DIXON EVENING TELEGRAPH

Serving the Heart of Rock River Valley for More Than a Century

Dial AT 2-1111 | 110th Year | Number 48 | DIXON, ILLINOIS, MONDAY, FEBRUARY 27, 1961 | 12 PAGES | PRICE SEVEN CENTS

U.N., Kasavubu Threaten Each Other

Weger Denies Killing Women

OTTAWA (AP) — Chester (Rocky) Weger, accused of murdering three women, testified in his trial today "I never killed anybody" and charged a sheriff's deputy forced him to confess.

The state alleged the former dishwasher at Starved Rock State Park Lodge gave several statements in which he admitted bludgeoning the wives of three Chicago business executives nearly a year ago.

Weger has repudiated these statements. He declared from the witness stand that William Dummett, chief deputy sheriff of La Salle County, threatened him at least 10 to 12 times to obtain a confession.

Claims Threats

"He said in his opinion I was guilty," Weger related. "He said if he had to spend the next two years of his life he would convict me. He said he personally would send me to the electric chair."

The day he gave the controverted statements, Weger testified, "Dummett went over this stuff that happened in the canyon and asked me if I did it. He showed me the club and pictures. He threatened me again and said if I confessed, I'd be in for 14 years and if I never confessed, I'd get the electric chair."

Weger said he was afraid and after several hours of questioning, told Dummett, "All right, if you want a confession I'll give you one."

Earlier in his first day on the witness stand Weger, 21, gave a detailed account of what he described as his activities on March 14, 1960, the day the three women were slain.

Weger's lawyer, John A. McNamara, asked Weger point-blank: "Did you kill Mrs. Lilian Oetting?"

"No sir," Weger replied. "I never killed anybody."

Speaks Low

His voice was so weak it was inaudible to many of the hushed crowd of 150 persons packed into the LaSalle County Circuit Court chamber, designed to accommodate only 80.

At one point, Anthony Raccuglia, assistant state's attorney, told Weger to speak up so all could hear.

Weger was questioned specifically about Mrs. Oetting, 50, because the current trial is confined to her slaying. Weger is named in separate indictments accusing him of murdering Mrs. Mildred Lindquist, 50, and Mrs. Frances Murphy, 47.

The state seeks to send Weger to the electric chair.

Weger, clean-shaven, lanky and dressed plainly, described himself as a painter who did dishwashing work at the lodge.

March 14

On March 14, he recalled, a lodge chef picked him up in his car in LaSalle and drove him to the lodge. Weger said he spent the morning cleaning cabinets, pots and pans and dishe from the

(See WEGER . . . Page 4)

Take it from Here

OVER THE MONDAY MORNING COFFEECUP — With spring officially just 21 days away — it begins March 20 — one begins to hope that beautiful weather will hurry up and get here. But we're not complaining about the weather we've had so far this winter. All but one of the big snows and bad storms have missed us completely.

It's those first few days in March that really scare us.

For one, I can't believe that winter is going to pass us by so easily. With an eye on the weather-wise Farmer's Almanac, I'm pulling the snow shovel out of the basement toward the end of the week.

The Almanac predicts a real lion-growling start to March activities, noting that "the Lion's real mad, brings rain and (the cad.) snows, Begorrah, tomorrah, tomorrah, and tomorrah."

We even go so far as to predict that it'll begin on Thursday, rain or snow depending on whether the wind is from the west or east. If the wind's in the east between 8 and 10 a.m. Thursday, we're in for it.

* * *

So much for weather-forecasting. Winter will eventually pass; summer will roll around, and we'll complain about the hot weather; fall will arrive, we'll dread to begin thinking of winter, and after a few winter months, we'll be dreaming of summer again. Just a vicious circle, so we might as well enjoy what we have now.

* * *

The kids are thinking of summer in realistic terms, though. Gregg is starting to lay into his meals, commenting that the food wil make him "bigger and stronger" so he can help on the farm this summer and go swimming "in a lake."

Butch wants to make hay for Grandpa's "tows" and little "Smiley Jo", our fast-learning-how-to-crawl girl, is not waiting for spring to begin gardening activities. Every time she's let down on the floor she heads for our big planter to begin pulling plants, roots and all, from it and scattering them to the winds.

Such are the joys of childhood.

J.R.G.

King Dies

Uneasy Calm Yet

RABAT, Morocco (AP) — Morocco's new king posted heavy security forces around strategic points today to keep a firm hand on the potentially explosive political situation created by the unexpected death of his father, King Mohammed V.

The popular 51-year-old mon-

★ ★ ★ ★

KING MOHAMMED V

★ ★ ★ ★

arch's heart failed Sunday after a minor operation, a team of 10 doctor's announced.

The crown prince, Moulay Hassan, 31, was proclaimed king. An energetic, forceful young man educated in France, he was named in advance by his father as his sucessor in 1957.

Together

Together they had run the government of this north African nation of 10 million since last May, trying to head off leftist challenges by outdoing their opponents in friendly overtures to Moscow and increasing estrangement from the United States.

As preparations went ahead for

(See KING . . . Page 4)

Vicious Attack On U.N. Woman

LEOPOLDVILLE, the Congo (AP)—The rape of a woman U.N. employe and attacks on other personnel by unruly Congolese soldiers today brought a threat of force from the U.N. Congo command.

★ ★ ★ ★

JOSEPH KASAVUBU

JOSEPH ILEO

President Joseph Kasavubu met the U. N. threat with a broadcast order to every Congolese military commander "to open fire if necessary against anyone who opposes the mission to which he is ordered."

The latest angry exchange between the Congolese government and the U. N. command came as this capital suffered jitters from the advance of leftist rebel troops toward Leopoldville.

Violence

The outbreak of violence against off-duty personnel Sunday night and early today provoked the U.N. command to warn it will use force unless terrorism ends. The Security Council recently authorized the U. N. in the Congo to use force if necessary to preserve order.

A statement issued by the U. N. command said these attacks cannot be tolerated and will be resisted "with full force."

The attacked woman was a member of the U. N. civilian staff, the spokesman said. He said she was being driven home by an unarmed U. N. Sudanese officer Sunday night when the car was stopped by soldiers on a highway some distance outside Leopoldville.

Sub-machine Guns

Two Congolese armed with submachine guns climbed into the car and ordered the officer to drive to nearby Camp Reisdorf army post.

On the way the soldiers ordered the officer to drive in a bush area where other soldiers were waiting.

The woman was forced out of the car. The soldiers assaulted her while the officer was made to look on with a submachine gun jabbed into his stomach.

"It was a bestial assault," a U. N. spokesman said.

When the couple was released they took shelter in the home of a Belgian engineer.

Un-Armed Canadians

In another reported incident four unarmed U.N. Canadian troops in a jeep were halted by Congolese troops near a scenic monument overlooking the Congo River.

They allegedly were ordered to take off their shoes and run for a mile over rocky ground while the Congolese beat them with rifle butts.

The leftist troops heading unopposed toward Leopoldville posed a threat to both the central Congo government and the future of the U. N. Congo operation.

Sheridan Defends Farber

SHERIDAN (AP) — Reinstatement of Clarence L. Farber as superintendent of the Illinois State Training School is being sought in petitions circulating in Sheridan.

This was reported by Harold A. Wensland, president of the village.

Farber, 56, and six other school employes were dismissed a week ago today after an Illinois Youth Commission investigation.

Wensland said letters and petitions will be presented to an Illinois Senate subcommittee when it opens hearings in Sheridan Thursday.

The village president said Farber had improved the institution during the 10 years he was its superintendent and had taken an active part in affairs of Sheridan, a community of 600 population.

Cubans Wait

HAVANA (AP) — Troops surrounding rebels in the Escambray Mountains of central Cuba were reported awaiting a signal from Prime Minister Fidel Castro today to begin a cleanup drive on the insurgents.

On the Inside . . .

Neighborhood News .... Page 2
Local News ..... Page 4
Society News ..... Page 5
Editorial Features ..... Page 6
Sports News ..... Page 8

Weather

Increasing cloudiness tonight with possibility of some snow likely late tonight and Tuesday. Low tonight middle 20s. High Tuesday in the low 30s.

DIXON TEMPERATURES

Official high Saturday, 37; low Sunday, 25; high Sunday, 45; low today, 28; 12:30 p.m., 38.

Precipitation to 7 a.m. today, .10 inch.

Unofficial readings at 4-hour intervals ending at 8 a.m. today.

Noon	36	Midnight .	35
4 p.m.	43	4 a.m.	30
8 p.m.	36	8 a.m.	32

Noon Today 37

The unofficial high Saturday was 35 at 4 p.m.; the low was 24 at 1 a.m. Sunday's high was 44 at 3 p.m.; the low was 24.

Sunrise Tuesday, 6:32 a.m.; Sunset, 5:45 p.m.

FIVE-DAY FORECAST

Northern Illinois — Temperatures will average near normal in extreme eastern Illinois and about 5 degrees above normal elsewhere. Normal high 33-41. Normal low 19-24. Somewhat colder Tuesday or Wednesday wnth not much change in temperatures Thursday through Saturday. Precipitation will total near ¼-inch in rain or snow about Tuesday or Wednesday and again about Friday or Saturday.

★ ★ ★ ★ ★ ★ ★ ★ ★ ★ ★ ★

MOVE AGAINST REBELS—Infantrymen of Moise Tshombe's Katanga army move cautiously through fields in the troubled Kabondo area. The Katanganese troops, pressing north through Baluba territory, reported first clashes with regular troops loyal to the Stanleyville Lumumbist government of Antione Gizenga. United Nations officials warned Tshombe that continued operations by his troops again Baluba tribesmen conflict with U.N. Security Council orders. (NEA Telephoto)

Editor's Note: U.N. recently persuaded Tshombe to withdraw his offensive. Now the Pro-Lumumba rebels are on the move and there is criticism of U.N.'s failure to dissuade their offensive.

GE Man Quits Business Council Chairmanship

GE President Resigns, Health Reasons Given

NEW YORK (AP)—Ralph J. Cordiner, chairman of General Electric Co., resigned today as chairman of the National Business Advisory Council. Simultaneously he announced the retirement of Robert Paxton as GE president.

Cordiner said he was quitting the chairmanship of the council, which advises the secretary of commerce, to take over the GE presidency until a new president is elected.

Paxton, 59, is leaving General Electric two years in advance of his planned retirement because of ill health, Cordiner said.

After Suits

The announcements came in the wake of government antitrust actions in which General Electric and 28 other electrical equipment manufacturing companies were fined nearly $2 million on charges of rigging bids and prices.

Seven officials of the companies, including three from GE, were sentenced to 30 days in jail.

Cordiner's announcement made no mention of the antitrust actions or their results.

After General Electric was fined, the question of whether Cordiner should continue as chairman of the council was raised at a news conference held by Secretary of Commerce Luther H. Hodges.

Hodges

Hodges replied that he would take no part in any decision and that he felt the council, which had chosen Cordiner as chairman, should decide whether he was to stay.

Cordiner said today that council members had urged him to continue as chairman.

A GE spokesman said the company has agreed to allow the International Union of Electrical Workers to submit to the firm's 250,000 shareholders a proposal that GE executives convicted of violating antitrust laws be prohibited from continuing in the firm's employ.

The shareholders also would be given an opportunity to vote at the annual meeting April 26 on a union proposal that the company bring damage suits against all officials whose actions resulted in the company's conviction of price-rigging.

Cordiner said Paxton's retirement was due "to the need for a continuing period of convalescence following major surgery in January."

Paxton has been associated with General Electric 37 years, joining the firm immediately after graduation from Rensselar Polytechnic Institute.

Cordiner said Paxton had planned to retire in January 1962, when he would become 60, but because of his health is stepping down earlier.

Hungry Lions Worry Suburb

FAIR LAWN, N.J. (AP) — Residents of a normally pleasant neighborhood in this suburban community are being kept up late nights by a frightening sound — the roaring of 11 caged and full-grown lions.

The lions are being kept in a warehouse until their appearance on a television program in New York this week.

They were brought here from California by their trainer, Chet Juszyk, who got permission from the local board of health to keep the lions here.

"Those roars mean they're hungry — and that's what worries me," said one neighbor of the lions.

Recount of Votes Unseats County Auditor

OTTAWA (AP) — The LaSalle County auditor was unseated today by a County Court ruling declaring her Democratic opponent the winner in the Nov. 8 election.

Judge John S. Massieon ruled that ballots uninitialed by election judges were invalid and said he based his finding on rulings of the Illinois Supreme Court.

Alfred J. Morandi of Peru thus became county auditor in place of Mrs. Elva Heiman, Ottawa Republican incumbent who had sought re-election in November.

The judge's ruling was based on a discovery recount. Both parties agreed to abide by such a procedure to save the expense of a full-scale recheck of the election.

The discovery recount showed Mrs. Heiman had polled 208 more votes than Morandi—26,683 to 26,475. It also showed that 1,142 ballots lacked judges' signatures. Of this number 739 were cast for Mrs. Heiman and 403 for Morandi.

'Not Guilty' Verdict in OMVI Case

Lee County Judge John Dixon this morning found Glen Rutherford, 46, 211½ N. Galena Ave., not guilty of operating a motor vehicle while under the influence of intoxicating liquor.

Judge Dixon had taken Rutherford's case under advisement Thursday at the conclusion of a half-day trial at which eight witnesses, including four policemen, Mrs. Rutherford and Rutherford, testified.

Judge Dixon said that, according to the law, the person charged has to be proven guilty beyond a reasonable doubt and, after reviewing evidence presented, he had some doubt Rutherford was intoxicated when arrested.

Grounds for the doubt included testimony by Mrs. Rutherford, a state's witness, who said Rutherford had had nothing to drink from the time he had arrived at her residence about 1:30 a.m. until the time he was arrested, about 6:30 a.m., Judge Dixon said.

Pardon Denied

SPRINGFIELD (AP) — Gov. Otto Kerner today denied a pardon for Trudy Jo Baker, who is serving a 30-year term at the Dwight Women's Reformatory for the murder of a Marine near Centralia in 1956.

SOLD

Lyle Weidman, Route 3, Dixon, placed the following classfied ad in this newspaper on Saturday and SOLD the ewes. He called this morning and says he really was pleased with the quick results obtained.

21 Large, good quality Oxford ewes due to lamb next week. Lyle Weidman, AT 0-0000.

This is proof again that you can sell livestock with a classified ad. More and more farm folks are reading the classifieds than ever before. They are looking for your ad.

LET A WANT AD SELL FOR YOU

To Place Your Ad

DIAL AT 2-1111

Youth Killed, Seven Injured In Weekend Area Accidents

One person was killed and seven injured in a series of area auto accidents during the weekend. State police attributed several crashes to slippery road conditions Sunday morning.

Dead is James Alicoate, 19, Chicago, who was pronounced dead on arrival at Community General Hospital, Sterling, after the 8:35 a.m. Sunday accident on the canal bridge on Rt. 30, three-tenths mile east of Rt. 88.

Also injured in the two-car crash was a passenger, Robert T. Wolfe, Lake Villa, owner of the auto, who was treated and released from Community General Hospital. Another passenger in the car Alicoate was driving, Richard Lunborg, 19, Wonder Lake, apparently was not injured.

Bridge Icy

State police said Alicoate, headed west, apparently lost control of the auto on the icy bridge and skidded onto the other side of the road and into an eastbound car driven by Sidney Morgan, 60, Rock Falls, who was not injured.

The car driven by Alicoate went into a ditch and turned over. Alicoate was thrown out and the car apparently rolled over on top of him.

A coroner's jury Sunday afternoon returned a verdict of accidental death due to a skull fracture.

Five Injured

Another accident apparently caused by the icy road conditions occurred on Rt. 30, one-half mile west of Rt. 2, at 9:10 a.m. Sunday. Five persons were injured.

Injured were Alfred Johnson, 52, Sterling, driver of one vehicle, in satisfactory condition in Community General Hospital with facial lacerations and possible chest injuries; his wife, Evelyn 51, also in satisfactory condition with forehead lacerations and possible chest injuries; Joy Attig, 48, LeMar, Iowa, a passenger in the auto driven by her husband, Clarence, who was not injured, in good condition with a possible skull fracture and possible spine injury; and their son John, 14, in good condition, with a laceration of the eyelid and probable collarbone fracture.

State police said the Johnson car slid into the other lane on an icy

(See YOUTH . . . Page 4)

Request Council to Reconsider Action

Officials of the Dixon Building Trades Council today announced they will present to the City Council Tuesday morning a petition asking the council members to reconsider their action of a week ago rejecting a rezoning ordinance for the North Central School site.

Roy Willard, financial secretary of the council, which is made up of building trades and other local unions, said the petition had 1,700 names on it this morning, and he expects a number more to be added by the time it is presented to the council.

The trades council said it feels the housing-for-the-elderly project which had been proposed for construction on the site would be "an asset to the area," and that "motel-type construction would be more economical than building duplex units on the site.

"Loss of the project for this area would have a demoralizing effect on the business and labor elements of the community," the council said.

The $300,000 housing project was proposed last year by the Lee County Housing Authority of which Frank Sproul is chairman. The Dixon City Plan Commission refused to rezone the property, which now permits duplex construction, to permit a multiple-unit building. The proposed building would have about 28 small apartment units.

Last Tuesday the City Council unanimously voted against the rezoning proposition.

Compton PTA Hears Program

COMPTON — Flags from that of Americus Vespucius to the present "Flag of the United States" were displayed and explained by Irvin Telling, Plano, Thursday evening for the COMPTON PTA meeting held in the school gym.

"Everyone should remember the date June 14, 1777, which was the birthday of our flag," said Telling. "In the flag code passed by Congress, the correct wording for the present 50 star, 13 stripe flag is 'The Flag of the United States' not 'Old Glory', 'Star Spangled Banner', or 'American Flag'. Those are certain flags with special stories of their own."

Among the 18 flags displayed were early colonial flags, the flag with 18 stars and 18 stripes, and the State of Illinois flag. Telling gave the meaning of the colors in the flag: red, courage; white, liberty, and blue, loyalty. He told that there are only five places where the flag may be displayed 24 hours a day and explained them.

After his talk, Telling answered questions of the group.

Give Selections

The first grade rhythm band, presented by Miss Irene Watson, vocal music instructor and Mrs. Floyd Beemer, first grade teacher, sang and played six numbers.

Mrs. Wayne Weitzel arranged for and introduced the program.

The business meeting was in charge of Glenn Lamoreux, president. Mrs. Leo Eggers explained the Golden Jubilee Scholarship Fund for future teachers and the group voted to send $10 to the fund.

Lamoreux announced a special meeting of District 5 at Streator, March 23. Mrs. Oswald Kutter, health chairman, told of the heart fund drive and exhibited booklets which anyone interested in could have by placing an order with her.

Information secured by Mrs. Charles Wells was presented on building a trophy case for the school. A case three feet high, six feet long and eight inches deep finished, to hang on the wall, and having sliding glass doors with locks, can be made by Elroy Swope for $118.00.

Discuss Projector

A movie projector for the school was also discussed, decision to be made at the March meeting.

On the nominating committee for new officers are Mrs. Merritt Merriman, Mrs. Edward Gilmore and Verland Brown. A committee of the directors to amend the by-laws are Mrs. Leo Eggers, Mrs. Gene Bradley and Floyd Archer.

It was decided not to have a basketball banquet this year but awards will be presented at the school award day this spring. The March meeting program was announced to be art and music.

Refreshments were served by the committee: Mr. and Mrs. Ralph Schultz, Mrs. Elroy Swope, Mrs. C. L. Studebaker, Mrs. Alvin Schwickerath, Mr. and Mrs. Charles Wells, Mrs. Gordon Menzel and Mrs. Richard Kessinger.

Our New Neighbors

ROCHELLE — Mr. and Mrs. Robert Erbes, 1170 Westview Dr., Rochelle, are the parents of a son, Mark Robert, born Feb. 23, in the Rochelle Hospital.

Mr. and Mrs. Stanley Zielinski, 511 N. Thirteenth St., Rochelle, are the parents of a son, James Thomas, born Feb. 23, in the Rochelle Hospital.

Women of Moose Meet Tonight

ROCHELLE — The Academy of Friendship of the Women of the Moose will meet in the Moose Lodge tonight. The pot-luck dinner will be served at 6:30 p.m. Members are asked to bring a dish of food to pass and their own table service.

TB Skin Test At Franklin

FRANKLIN GROVE — The annual tuberculin skin testing program will be conducted at the Franklin Center High School Tuesday.

This is a simple skin sensitivity test to determine the presence of tuberculosis germs in the body. It takes but a minute to administer the test and it's all free.

The test will be read three days later, and the student will be told then whether he is negative or positive.

A negative reaction means the person does not have the germs in his body at the present time. Medical authorities recommend repeating these tests at periodic intervals or whenever they are offered.

Positive reactions indicate the person has been infected with tubercle bacillus, the germ that causes tuberculosis. It does mean they should have a medical check-up, including chest X-ray.

The tests and resulting chest X-rays are provided free of charge since the program is financed through the purchase of Christmas Seals.

Parental consent is necessary before the test can be given. Forms for this purpose were distributed to the students last week.

Rochelle Police Finish School

ROCHELLE — Rochelle police department officers, including Oliver Sitler, chief of police; Grant Brown, Frank Danekas, Richard Kruger, Chester Shook and Charles Henry, completed an eight week basic police course last Thursday evening. They attended 28 hours of instruction given in Dixon by FBI authorities each Thursday evening for eight weeks.

Notes From Mt. Morris

MT. MORRIS—Chancel and Altar Society of the Trinity Lutheran Church met Tuesday at 8 p.m. The meeting opened with devotions by Mrs. George Neher. Mrs. Calvin Balluff, program chairman, introduced Miss Angelika Lucas, Hamburg, Germany, who is spending her senior year in high school in Mt. Morris. Miss Lucas is living with the Glaydon Miller family under the auspices of the Brethren Church foreign student exchange program.

Miss Lucas gave a very informative lecture, aided by slides, about her home, family and schooling in Germany. Her home is about 150 miles from the divided city of Berlin. She explained something of the political aspects of Berlin, as well as some of the personal restrictions put on the people in the Russian zone. Her slides included many of the very modern buildings which have been built to replace those destroyed during World War II.

Refreshments were then served by Mrs. Ole Hiteman, chairman, with Mrs. Everett Kested, Mrs. Donald Horst, Mrs. Leo Horst, Mrs. Robert Hollinger, and Mrs. Lloyd Hoffman assisting. The table was decorated in the log, hatchet, and cherries motif in honor of the birthday of George Washington.

A short business meetting followed and the meeting adjourned. An announcement was made that the next meeting time will be 7:30 p.m. instead of 8 p.m.

Mrs. Louis Niehaus, fifth grade teacher, has returned to school after an absence of six weeks. Mrs. Niehaus submitted to major surgery in Rockford Memorial Hospital and since has been recuperating at home. Mrs. Robert Urish was the substitute teacher during her absence.

Election

The regular Mt. Morris election for two members of the Board of Education for a term of three years will be held on April 8 from noon to 7 p.m. The terms for Robert Urish and Charles H. Weber expire this spring. Both members have filed petitions to have their names placed on the ballot.

The last day for filing petitions is March 18. Petitions may be secured in the office of the Superintendent of Schools in the Junior High building.

The Mt. Morris community theatre group will be giving performances of "Bell, Book and Candle" on March 3-4 at the Junior High School auditorium.

Theatre Meeting

A meeting was held Monday evening at the Village Hall to consider ways of reopening the local theatre. Sam Thomas was moderator for the meeting. Harold Florea informed the group about the two ways the theatre could be opened.

The two alternatives are to operate as a private business operated by an individual or as an incorporated non-profit organization.

David Whitaker told the group of the expenses of running the theatre and the possible income that could be expected. After much discussion, the best idea to finance reopening was the sale of shares to organizations and individuals.

For persons who didn't care to purchase shares, contributions could be made. A non-profit organization will be formed and after the shares were sold, the shareholders would meet to vote for officers.

The group elected officers to head the group until the shareholders meet to voice their vote. Officers are Sam Thomas, president; Dave Whitaker, vice president; Mrs. John Christians, secretary, and George Aderton, treasurer. A date will be set for the group to meet next month.

Polo News

POLO — Miss Ann Mari Nordgren has completed her studies at the University in Syracuse, N.Y., and has accepted a position as librarian at Manhatta, Long Island, N.Y. She spent several days with her parents, Mr. and Mrs. Bert Nordgren the past week.

Mrs. Alma O'Kane, Rockford, spent the weekend with her mother, Mrs. A. V. Flower.

The annual Father and Son banquet of the Methodist Church, sponsored by the Men's Club, will be held at 6:30 p.m. Thursday. Guest speaker will be the Rev. Joseph Piesen, Lanark.

Home Bureau

The Lincoln Home Bureau Unit will meet Wednesday with Mrs. Robert Blough. Mrs. Jay Ziegler and Mrs. Floyd Wolfley will present the major lesson on "Understanding People with Handicaps." Mrs. William Typer will present the minor lesson on "How to Wear Costume Jewelry."

Rebecca Circle of the Methodist Church will meet at 7:45 p.m. Tuesday with Mrs. Russell Scholl and the program will be presented by Mrs. Herbert Hays.

Mrs. M. G. Coffey will present the program when the Twentieth Century club meets this afternoon at the library.

Halcyon Club

Mrs. Edward Brattrud will be hostess when the Halcyon Club meets at 1:45 p.m. Wednesday. Mrs. Ralph Stuff will present the program.

The Wednesday club will meet at 2 p.m. Thursday at the home of Mrs. Al Willingham and the program will be given by Mrs. John Scholl.

Mrs. Willis Pittinger will present the program when the Would-Be-Tourist Club meets at 2:30 p.m. Wednesday at the home of Mrs. Ray Hammer. Roll call will be "Alaskan Developments."

The Pine Creek Woman's Club will have an all day meeting Thursday at the home of Mrs. Ralph Avey, 511 N. Congress St. with Mrs. Charles Abels and Mrs. Harry Davis as co-hostesses.

The hostess will be in charge of the program and Mrs. Dan Fierheller will discuss Indian Affairs."

Ohio PTA Has Monthly Meet

OHIO — The Ohio Parent Teachers Assn. held their meeting at the school Monday evening.

The meeting opened with band numbers played by the High School band, under the direction of Vance Plapp, school music director, which included, "Salute to Brahms," and highlights from the "King and I." The third number, "Chartruese" with Nile Plapp, baritone soloist, was accompanied by the band.

The business meeting followed with Mrs. Donald Parsons, presiding. The following announcements of coming events were made: two 1-act plays, March 10; Little 8 one act play contest, here, March 16; next PTA meeting, March 20; and the Grade School Music Festival, here, March 23.

The Freshmen general science class presented a program, "Inside the Atom," which included students Carla Edlefson, Wayne Oberschelp, Susan Quilter, Francis Richards, Kathy Carlson, Terry Potts, Betty Blaine, Dale Lutz, Gayla Anderson, Colleen Doran, Dianne Blaine, Jim Kreiger, Wilbur Ackerman, Jim Saltzman, Don Spohn, Marilyn Keen, Terrill James and Sue Anderson.

The High School Band concluded the program with selections from the "Music Man," "Clarinet Escapade," "Washington and Lee Swing," and "Flying Tiger March."

Lee Center Club Meets

LEE CENTER — The Parent Teachers Club met in the school cafeteria Thursday night.

Mrs. Hazel Miller, R.N., for Lee County, Dixon, showed a film and gave a talk on Civil Defense followed by a discussion period.

The March meeting will consist of a talk by Dr. John Fussell, director of Education for district 271.

Fifth grade mothers served refreshments.

This club will hold a rummage sale in the near future.

You can find most anything in the Dixon Evening Telegraph want ad pages. Make it a daily habit to read them. Most folks do this.

Marco Polo Lodge Meets In Polo

POLO — The annual inspection of Marco Polo Rebekah Lodge 334 was held Thursday evening. A 6:30 p.m. supper preceded the meeting. The table was decorated in keeping with the month of February.

Mrs. Winifred Rhodes, Dixon, district deputy president of district association 8, was the inspector. She was escorted and introduced by Verna Dentler. She was presented with a gift from the lodge. Six members from Mt. Morris, which is a part of district 32, were guests.

Mabel Samsel served as protem outside guardian.

A letter was read from Pauline Price, president of the assembly, concerning the Bee Builders Club and educational foundation and also a letter from Laura Woodruff, past president of the assembly and now Illinois chairman of the Odd Fellow World Eye Bank.

A communication was read from Dorothy Kruskip, past president of the assembly and now state scrap book chairman, concerning the rules for compiling the scrap book, and also a certificate of appointment of Winifred Rhodes as district deputy president was read. This year's scrap book committee is Mrs. Harriett Locke, Mrs. Kathleen Samuels and Mrs. Joy Sharkey.

Plans were made for a rummage sale and provision sale to be held April 22 at the Rotary hall.

Two candidates were voted on and accepted and another application was read.

Announcement was made that the Past Noble Grand club would meet at 7:30 p.m. Wednesday at the home of Mrs. Dorothy Ditzler. Miss Mary Hammer will present the program.

Mrs. Rhodes spoke briefly and expressed her appreciation to the members, after which refreshments were served at a local restaurant.

How slick is a whistle? It's hard to say, since all whistles are made of air. But, if your money seems to vanish in air, the slickest way to bring in extra cash is selling the things you don't need through Dixon Evening Telegraph Want Ads. Phone AT 2-1111 to place your ad.

Amboy Notes

AMBOY—A new sound proof telephone booth has been placed in front of the First National bank by the Farmers Telephone Co. This is a pay station, both local and long distance calls may be made, and there is 24 hour service.

The Constitution and Bylaws of the United Church of Christ were voted upon at the regular monthly business meeting of the members of the First Congregational Church Wednesday evening. This vote was a part of the consummation of the merger between the Congregational Christian Churches and the Evangelical and Reformed Churches. In ratifying the new constitution the local church becomes a part of the United Church of Christ, but will retain its present name. The revised church budget for 1961 was read and the following committee chairmen were named: religious education, Mrs. Perry Ketchum; music, Mrs. Robert Hood, and social action, Mrs. Josephine Haas. Mr. and Mrs. L. S. Griffith and Mr. and Mrs. Wm. Kant were hosts at the scramble supper which preceded the business meeting.

Mr. and Mrs. Frank Hupach returned home Wednesday afternoon from Sandwich where they had been visiting relatives.

Mrs. Francis Bybee left for Sycamore today to attend a two day retreat and leadership training program for the Northern Area women of the Congregational Christian Churches. Mrs. Bybee is spiritual life chairman for the Bureau Rock Association. Mrs. Ormand Baylor, Lee Center, who is northern area vice president will also attend.

Compton Calendar

March 1 — Lutheran afternoon Ladies Aid; Methodist WSCS.
March 2 — Lutheran evening Ladies Aid; Brooklyn Lodge.
March 3 — Lucky Seamers 4-H; Cub Scout Pack Night.
March 4 — American Legion Auxiliary Chili Supper.
March 5 — Vesper Musicale at Methodist Church.
March 6 — Village board.
March 7 — Juanita Chapter OES.
March 9 — Home Bureau family night; American Legion.
March 13 — Woman's Club.
March 14 — Volunteer firemen.
March 16 — Brooklyn Lodge.
March 18 — Eighth grade card party.
March 20 — Blood bank at Mendota; American Legion Auxiliary.
March 21 — Brooklyn Beavers 4-H; Juanita Chapter OES.
March 23 — PTA.
March 27 — School Easter vacation starts; Sportsmen's Club.
March 28 — Community Club.

Public Auction of Real Estate

Saturday, March 4, 1961

Improved 120 Acre farm, more or less. Located in Lee County, Illinois, 1½ miles northeast of West Brooklyn, Illinois.

Sale Starts 10:30 A.M. Sell farm 1:00 P.M.

COMPLETE LINE OF FARM MACHINERY

Feeder Pigs
31 Head of Cattle
2 Work Horses
6 yr. old registered Palomino Mare
40 inch white pony

Household Goods and Antiques

GLENN MUDGE, Owner
Auctioneer: GILBERT E BAUER
Phone 3F32 West Brooklyn

A little MOORE paint makes a big difference

MOORE'S ALKYD LATEX FLAT

For use on new and previously painted plaster, wallboard, wallpaper, and concrete.

One coat covers most surfaces.
Painting tools clean quickly with water.
Available in 10 colors and white.

Gallon $3.98 Quart $1.09

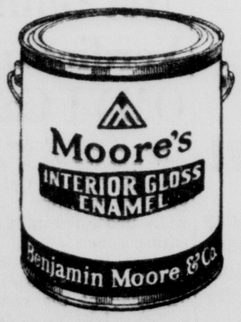

Moore's Interior Gloss Enamel

A high gloss enamel in 15 permanent colors and white that dries overnight, stands repeated washing, and resists fumes and moisture. It has a long lasting gloss and no unpleasant odor.

Gallon $4.98 Quart $1.59

Special Sale Prices Good Through March 4

VANDENBERG PAINT CO.
204 FIRST ST. DIXON, ILLINOIS PHONE AT 4-0711

A little MOORE paint makes a big difference

MURPHY'S THRIFTY BUDGET BUYS
MON. TUES. WED.

We Guarantee You Must Be Satisfied or Your Money Back!

SWIFT'S PREMIUM BEEF
SHORT RIBS .
FRESH LEAN
PORK HOCKS
LEAN - REAL MEATY
SPARERIBS . .
29c LB.

RED CROSS **MACARONI** BITE SIZE 7 Oz. Pkg. **10c**

STARKIST CHUNK LIGHT **TUNA** 4 ½ Size Tins **$1.00**

ALLSWEET **MARGARINE** 2 1-Lb. Pkgs. **49c**

Del Monte Chunks - Crushed - Tidbits
PINEAPPLE 2 211 Tins **43c**

GOLDEN RIPE
BANANAS 10c lb
Cabbage ..... Lb. 5c Carrots .. 2 cello bchs. 19c

COUPON
100 S&H GREEN STAMPS FREE
WITH THIS COUPON AND EACH PURCHASE OF $5.00 OR MORE
This Coupon Good Only at Murphy's Thru Wed., March 1, 1961
COUPON

BEECH NUT STRAINED
BABY FOODS
12 JARS $1.00

MURPHY'S
NEW CERTIFIED SUPERMARKET
Corner Brinton & Bradshaw — Open Every Night 'Til 9:00
"Satisfaction Guaranteed or Your Money Back" We Reserve The Right to Limit Quantities

Unwilling Salesman Goes Free

By WARD CANNEL

NEW YORK — (NEA) — In this story a guy around town named Ned Norworth saves his own life, strikes a big blow for mental health and brings hope to millions of American men.

"I don't know what it is about me," Norworth says sadly. "Maybe it's something in the eyes or the set of my mouth. Maybe it's that I don't wear a hat.

"What ever it is, I keep being mistaken in department stores for a sales person.

"People are forever rushing up to me and asking me to wait on them, or for directions, or for prices. Why? Why me? I've looked in the mirror thousands of times. I've made friends with real department store salespeople. I've had my hair cut short or gone shopping without a shave. But I've never been able to unlock the secret."

Now, to thousands of men in every American city Norworth's problem is an everyday thing. But while they have been able to bear this silent desperation, Norworth has grown more sensitive, troubled, unhappy.

"I don't know when I first began to crack," he recalls. "I don't know that I ever really made a conscious decision to do anything about it. I suspect it was a train of events that I recognized unconsciously and seized."

The apartment across the court from his in Greenwich Village, he remembers, had always been filled with noisy people. It had never really bothered him until one night he realized that he was watching their loud partying from his darkened bedroom and imagining what he could do with a blowgun.

That night he made hundreds of bullets out of aluminum foil from cigarette packages. And the next morning he went to Macy's department store toy counter to buy a blowgun.

It was a new Norworth who waited for service but, of course, he still looked like the old Norworth. Almost immediately a woman approached him and asked:

"Where is the ladies' room?"

The new Norworth answered her: "Have you bought anything madam?"

"No," she said.

"Well," new Norworth said, "you buy something and then come back and ask me."

The woman disappeared into the crowd and Norworth wallowed in a spectrum of new sensations. The next thing he remembers she was back with an angry young man wearing a flower in his lapel.

"Outrageous behavior," the young man was saying. "Pick up your pay. We don't tolerate this at Macy's. You're fired."

Fired. Discharged. Finished. Norworth stood happily in what he now realizes must have been a trance state while a feeling of freedom washed over him.

Somehow the vital need for a blowgun was dissolving.

And while the woman shifted uncomfortably from foot to foot and the blush of understanding broke in blotches across the young man's face, Norworth said a quiet thank you and walked slowly but surely toward the escalator.

Gave Erector Sets to Boys

By JULES LOH

NEW YORK (AP)—"One night I went up to the attic and messed around," wrote Stephen Smith of Gettysburg, Pa. "Then I saw a funny thing. I didn't know what it was.

"I opened it and it came to my mind it was an Erector set. When my father was a little boy he had an erector.

"For Christmas I wished to have an Erector and a microscope and a lab set. And ever since then I did many things with both."

The youngster's letter, sincere if not altogether grammatical, didn't differ much from more than a million others written to A. C. Gilbert over the years, which shows that when he died Jan. 24 a part of American boyhood went with him.

Gilbert's Death

With Gilbert's death, leadership of the company passed to his son, Alfred Carlton Gilbert Jr., who says he'll "make every effort to continue to create" the same type educational toys his father made famous.

In his later years, the elder Gilbert went to the office only three days a week and concerned himself mainly with choosing new toys to add to the existing line of 51 different sets in 11 science categories.

But none of Gilbert's inventions (he owned more than 150 patents) has had the success of the Erector—the original do-it-yourself gift that not only has occupied many a boyhood hour but also launched many an adult career.

10 Million Boys

More than 10 million boys have owned Erector sets, and who can say how many, like Stephen Smith, have added to the ones passed along to them by their fathers; because the thing hasn't changed a whit since A. C. Gilbert built the first one back in 1913.

Gilbert made friends through his other toys, to be sure, though company spokesmen say Erector represents "a substantial part" of its science toy business.

But no toy does more than the Erector, nor were its creations confined to the playroom.

Prototype

The prototype model of the World War II Bailey Bridge was built with a No. 10½ Erector. An Erector was used to design industry's Gantry Crane. The motor and other Erector parts were used to build the first heart-lung machine, now in the Smithsonian Institution. At the A. C. Gilbert Co. factory in New Haven, Conn., baskets constructed from Erector sets carry parts to the assembly line on overhead trolleys.

Search for Killer of 4 Year Old

NEW YORK (AP) — The search for pretty little Edith (Googie) Kiecorius is over.

Another has taken its place — a nationwide manhunt for the murder of the 4-year-old girl.

Edith's half-clad, bruised body was found Sunday in a shabby rooming house only hours after her widowed mother had prayerfully insisted, "No one can hurt such a beautiful child."

A medical examiner said Edith apparently had been beaten to death but an autopsy was ordered to determine the exact cause. The girl was sexually assaulted. The examiner approximated the time of death as last Wednesday — the day the child disappeared from in front of her uncle's home just two blocks away.

Accompanying the nationwide alarm was a description of the toothless, middle-aged man who rented the room Feb. 17 and was last seen an hour before the child vanished. Police said the man registered at the drab West Side rooming house under the name of Fred Thompson. He was described as about 50 to 55 years old, 5 feet, 3 inches tall and weighing 140 to 150 pounds.

Edith, her mother, Mrs. Alvinos Kiecorius; her grandmother, Frances Duclet, and her brother, Albin, 10, were visiting her uncle, Manuel Duclet, at his Eighth Ave. home when she disappeared.

Miami Smog

MIAMI, Fla. (AP) — An eye-stinging smog formed over the greater Miami area before daylight today.

It apparently was caused by a brush fire in the Everglades north of Miami. A north wind blew the smoke over the city and a layer of warm air—which chanced to be clamped over Miami like a lid—kept the fumes from dispersing.

Teen Girl Love Suicide

SAN LUIS OBISPO, Calif. (AP) — A farewell note to her sweetheart was found beside the body of a pretty teen-age high school cheerleader who crashed a station wagon into a concrete pillar at high speed near here.

The California Highway Patrol said it appeared that Lynn Marie Bennett, 16, of San Mateo swerved into the Highway 101 overpass pillar deliberately Saturday night. She had driven the 190 miles from her home in about three hours, they estimated.

A four-page note found in her purse indicated she was upset over a recent breakup with her friend, officers said.

Her parents told police that she and Dennis Chandler, 16, a classmate at San Mateo's Aragon High School had broken up last Thursday. They had been going steady for two years.

Her father, Charles D. Bennett, is a math teacher at Aragon High.

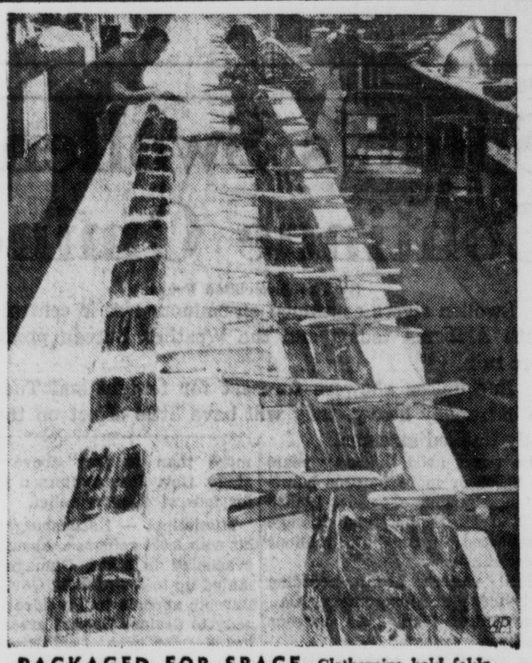

PACKAGED FOR SPACE—Clothespins hold folds of 157-foot balloon as technicians at NASA's Langley Research Center prepare to pack two Echo satellites in 26½-inch spheres.

GIVE IT A TASTE-TRY

Hey Bros

ICE MILK

SMOOTH 'N CREAMY

ANOTHER DELICIOUS

Hey Brothers

PRODUCT

Let's go Kroger ing

MON. - TUES. - WEDS.

OPEN EVERY NIGHT UNTIL 9 P.M.

PRICES EFFECTIVE THROUGH WED., MARCH 1

THE HAPPY WAY TO SHOP

FOR FINEST FRESHEST PRODUCE IN DIXON

U.S. NO. 1 RED POTATOES . 10 Lb. Bag 39c

RED EMPEROR - For a delicious Lenten salad GRAPES . . . . . 4 Lbs. 49c

GARDEN FRESH RED RADISHES and GREEN ONIONS 2 bunches 15c

GARDEN FRESH ESCAROLE HEAD 10c

IT'S KROGER — FOR FINEST GRADE and LARGEST VARIETY OF FRESH MEAT

CHESTER FARM'S FINEST RING BOLOGNA 4 RINGS $1.00

FRESH — LEAN MEATY SPARERIBS 3 Lbs. & Down Lb. 39c

FRES-SHORE HADDOCK FILLETS ..... 2 1 lb. pkgs. $1.00

50 FREE TV STAMPS WITH $5.00 PURCHASE

VALUABLE COUPON — THIS COUPON WORTH 50 TOP VALUE STAMPS With Every $5.00 Purchase — At your friendly Dixon Kroger Store Expires Wednesday, March 1, 1961

KROGER FRESH DONUTS .... Doz. 29c — 25 TV STAMPS IN EACH DOZEN

NORTH BAY TUNA ..... 3 Cans 49c

KROGER QUALITY FRUIT COCKTAIL 4 303 cans $1

Five assorted varieties of your favorite BAG COOKIES Full Pound 39c

MONOGRAMMING

One Day Service

Stationery

Napkins - Matches

EDWARDS BOOK STORE

CLEANING SUPPLIES

Bruce Cleaners

Glamorene

Bissell

M-O-Lene

WAXES - POLISHES

WINDOW CLEANERS

MASSEY'S ACE HARDWARE

Dixon's Complete Hardware

88 GALENA PH. AT 2-0511

• 4 BEDROOMS with 1½ Baths plus LARGE FAMILY ROOM

AS LITTLE AS $500.00 Down

Robert C. Swaney, Builder

635 Second Ave.

PHONE AT 4-9251

PENNEY'S

ALWAYS FIRST QUALITY!

TUESDAY! Get in on the Month's big sweep of savings!

END-OF-MONTH CLEAN-UP

Boys' Long Sleeve Flannel Shirts Sizes 12 'n 16 50c

Boys' SWEATSHIRTS In All Colors and Sizes 77c

Boys' BOXER JEANS Sizes 2, 4, 6, 8 50c

Boys' POLO SHIRTS In Bright Stripes Sizes 2, 4, 6, 10, 12 50c

Boys' Disneyland JERSEY GLOVES Ages 4 to 7 25c

ALL WINTER JACKETS Reduced for Quick Clearance 7.00

MEN'S WINTER TOPCOATS In the newest styles and colors. Your choice 18.00

Men's Long Sleeve SPORT SHIRTS Galey & Lord Patterns S, M, L 1.44

MEN'S TIES In New Shades and Patterns 50c

Young Men's SPORT HATS In Assorted Colors 1.00

Flour Squares Large, Soft and White 20c

Full Size Mattress Pads Sanitized 3.66

FABULOUS VALUES IN EVERY DEPARTMENT!

Budget Towels In Array of Solid Colors

BATH TOWELS 50c

HAND TOWELS 34c

WASH CLOTHS 17c

A Fabulous Choice of Fabrics. Broadcloth, Denim, Rayon, Percales, Ginghams, Ramona. 25c yd.

100% Cotton, Lace Trimmed SLIPS Half Slips S, M, L. Full Slips 32 to 40 ..... 1.00

Women's Non-Run Acetate UNDIES In White and Pastel Colors. Sizes 32 to 44 ..... 39c

Women's Full Length CREPE GOWNS Sizes 32 to 48 ..... 1.98

Women's Cotton DRESSES In Lovely Colors and Newest Styles Reduced 3.00

Girls' POLO SHIRTS In Stripes 'n Solids. Sizes 4 to 14 ..... 77c

Girls' SLACKS In Bright Solid Colors, Sizes 7 to 14 ..... 1.44

Women's WOOL SKIRTS In Beautiful Spring Pastel Colors 4.00

Women's Winter COATS Reduced for Clearance 15.00

NECKLACES EARRINGS BRACELETS In Lovely Spring Colors 50c

DIXON EVENING TELEGRAPH

SERVING THE HEART OF ROCK RIVER VALLEY FOR MORE THAN A CENTURY

Monday, February 27, 1961

South's Swollen Rivers Continue Ominous Rise

By The Associated Press

Swollen rivers continued an ominous rise in central and south Alabama today, and the Weather Bureau predicted more rain.

But unless showers forecast for tonight and Tuesday are extremely heavy, they will have little effect on the already-flooded streams.

The worst flood in many years left 10,000 or more persons homeless in Alabama, Georgia, Louisiana and Mississippi, and damage is expected to run into millions of dollars.

Flood waters began receding slowly today at Montgomery, Ala., where more than 3,000 persons have been evacuated.

The rampaging Alabama River crested during the night and by 7 a.m. had receded a tenth of a foot.

Downstream, the Alabama was out of its banks and still rising. Selma was hard hit. Lowland residents were evacuated by the scores over the weekend.

The Red Cross began establishing an emergency field disaster headquarters at Montgomery for flood victims.

At least 12 persons have died in Southern flood waters caused by torrential rains which lasted most of last week.

Stricken areas at a glance:

Alabama—Montgomery and central Alabama worst hit. At least 3,240 evacuated, including about 1,500 at Montgomery and 700 at Selma. Alabama River at Montgomery reaches record level of more than 23 feet above flood stage. Gov. John Patterson to ask for federal disaster relief.

Mississippi — Hattiesburg worst hit with 3,600 refugees. About 5,000 evacuated in state. Damage estimated up to $10 million. Gov. Ross Barnett appeals to President Kennedy to declare flooded areas major disaster area. Leaf River receding slowly at Hattiesburg.

Georgia — Columbus and West Point on Chattahooche River at Alabama line suffer most damage. Police at Columbus estimate 1,000 evacuated. About 340 evacuated at West Point. Chattahoochee receding slowly.

Youth . . .

(Continued from Page 1)

bridge and the two cars hit head-on.

The icy road condition apparently existed for only about an hour and a half.

Tire Blows

A one-car accident occurred at Chana crossing on Rt. 64, east of Oregon, at 3:30 p.m. Saturday when a car being driven west on Rt. 64 by George Hansen, 18, Chicago, blew a tire, crossed into the opposite lane of traffic, swerved back, hit a sign post and turned over. State police charged Hansen with driving too fast for conditions.

Charles Quarton, 18, Rt. 3, Oregon, was injured at 2:20 a.m. Saturday in a one-car accident on Rt. 2, two and a half miles south of Rt. 72, when, according to police, he drove off the roadway and hit a bridge. He was charged with driving at an unreasonable speed.

Elvin Johnson, 25, Sterling, was charged with speeding after a one-car accident on the Rock Island blacktop and the Nelson road at 12:50 a.m. Saturdal. State police said Johnson approached a stop sign too fast and went into a ditch on the opposite side of the road.

Lloyd Moore, 46, 919 E. Second St., Dixon, was charged with operating a motor vehicle while under the influence of intoxicating liquor after a two-car accident in the 100 block of First Street at 5 p.m. Saturday.

Police said a car driven by Norman C. Meusel, 25, 310 W. Second St., apparently was pulling out from the curb when the Moore vehicle, going east on First Street, struck it.

The crash was not investigated at the scene, police addd.

Moore was released on $1,000 bond after a hearing before Police Magistrate Lawrence Boos. The case was continued to county court at 10 a.m. Thursday.

Polo News

Mr. and Mrs. Herbert Coffman entertained the following group Friday evening: Mr. and Mrs. Cloyd Pieper, Mr. and Mrs. Edwin Ports, Mr. and Mrs. Carl Powell, Mr. and Mrs. Joe Powell, Mr. and Mrs. Ralph Avey, Mr. and Mrs. Lester Johnson, and Mr. and Mrs. Clarence Schildt. In 500 high scores were won by Carl Powell and Mrs. Schildt and Mr. and Mrs. Avey received low scores. Carl Powell also received the special prize.

Dorcas Circle of St. Mark's Lutheran Church met at the church Friday afternoon with Mrs. Oscar Peterson as hostess. The afternoon was spent in making labrobes and scuffies.

GUEST IN THE KITCHEN

TRINIDAD, Colo. (AP) — A crew-cut youngster walked into Trinidad's Community Hall and promptly was pushed into the kicthen.

An hour later, the Holy Trinity High School Football Mothers' benefit dinner was over.

When the boy took off his dishwashing apron, one of the mothers thanked him and asked:

"What position on the team do you play?"

"I don't," the youngster answered. "I just came up here looking for a friend."

Deaths and Funerals

Mrs. Frances Butler

MT. MORRIS — Mrs. Frances Allen Butler, 52, 3 S. McKendrie Ave., Mt. Morris, died at 9:30 a.m. Saturday in her home following a long illness.

She was born Nov. 18, 1908, in Polo, the daughter of Harvey C. and Pearl G. Valentine Shrader. She was married to Floyd Butler in Polo Sept. 2, 1937. She was a member of the Church of the Brethren.

She is survived by her husband; a son, Richard; a brother, Max Shrader, Polo; her father, Harvey Shrader, Polo, and nine grandchildren.

Funeral services will be held at 2 p.m. Tuesday in the Church of the Brethren with the Rev. Carl Myers, pastor, officiating. Burial will be in Oakwood Cemetery, Mt. Morris.

Friends may call in Finch Funeral Home this afternoon and evening.

A memorial fund for the church has been established.

Mrs. Bessie Pittenger

MT. MORRIS — Mrs. Bessie Olive Pittenger, 81 310 W. Center St., Mt. Morris, died Saturday afternoon in Freeport Memorial Hospital after a long illness.

She was born Oct. 13, 1899, in Mt. Morris Township, the daughter of William and Susan Coffman Davis. She was married to U. B. Pittenger, Dec. 12, 1911, in Mt. Carroll.

She was a lifelong member of the Christian Church and a member of the Typographical Union's Auxiliary in Mt. Morris. Her husband is an employe of the Kable Printing Co.

She is survived by her husbert McNames, Rockford; Mrs. George Mudroch, Joliet, and Mrs. Arthur Oakes, Chappaqua, N. Y.; four sons, Kenneth, Rockford; Winston and Preston, Mt. Morris, and Gordon, Boise, Idaho; 16 grandchildren; seven great-grandchildren, and two brothers, Ed Davis, Polo, and Clyde Davis, Oregon.

Funeral services will be held at 2 p.m. Tuesday in Mt. Morris Christian Church with the Rev. Jack Sibley, pastor, officiating. Burial will be in Fairmount Cemetery, Polo.

Friends may call in the Finch Funeral Home, Mt. Morris, this afternoon and evening.

A memorial fund has been established at the church.

Mrs. Lillie Ludewig

FORRESTON—Mrs. Lillie Ludewig, 78, Forreston, died Sunday at 6:30 a.m. in Freeport Memorial Hospital.

She was born on a farm near Forreston Aug. 26, 1882, the daughter of Dirk and Lena Janssen Welp. She was married to Evert Ludewig June 25, 1903, in the Forreston Grove Church. He preceded her in death in September, 1953.

They had farmed in the Forreston area until they moved to Forreston in 1946. She was a member of the Forreston Grove Presbyterian Church.

She is survived by two daughters, Mrs. Ben (Malinda) Zimmerman, Forreston, and Laura Ludewig, at home; a son, Lester, and a sister, Mrs. Abbie Ludewig, both also of Forreston; five grandchildren and five great-grandchildren.

Funeral services will be held Wednesday at 1 p.m. in the Dougherty-DeGraff Funeral Home and at 1:30 p.m. in the Forreston Grove Church with the Rev. Orin Graff, pastor, officiating. Burial will be in the church cemetery.

Friends may call in the funeral home tonight and Tuesday.

Happy Birthday

To Ronald and Donald Castle, 13, today.

To Mrs. Ray Myers Sr., today.

To Mrs. Joyce Godt, today.

Coast Guard Auxiliary Makes Plans

Blackhawk Flotilla of the Coast Guard Auxiliary is making extensive plans for educational programs in boat safety and motor board inspections during the coming boating season, according to an announcement from the flotilla.

The group includes members from Dixon, Sterling, Rock Falls, Oregon and DeKalb. Its recently elected officers are Elmer Gasmund, Dixon, commander; Leonard Glenn, Dixon, vice commander, and Allen Haberle, Rock Falls, training officer.

The flotilla works closely with the Coast Guard, and many members have passed examinations to become boat inspectors. The auxiliary decal, given after a safety inspection of a boat, satisfies the state requirements for boat safety.

The auxiliary makes no charge for its services. The group meets on the third Wednesday of the month at the Dixon Armory. Announcements of the public instruction courses in safe boating will be announced in The Evening Telegraph.

Weger . . .

(Continued from Page 1)

breakfast cooking. This took him to 12:30 p.m. when some women washers came on duty.

Weger said the regular pot man, John Donnelly, did not show up for work that day and that Weger did Donnelly's work. The luncheon cleanup lasted until 3 p.m., Weger testified.

At that time, the defendant continued, he went to the lodge desk and got some writing paper, a stamp and a pencil. He said he could not recall who gave him these articles.

Through an employes' entrance, he added, he went into the Pow wow Room, a soft drink lounge in the basement of the lodge. He plugged in the jukebox and wrote by the light of a single light.

Finished Letter

When he finished the letter, he said, he checked on the coal stoker, one of Donnelly's tasks, and put 300 pounds of fuel in the bin. Then he played a pinball machine in the lounge until about 4:30 p.m., filled the stoker bin for the night and went to the washroom to shave.

Weger reported to the kitchen boss at 5 p.m., he said. He said the boss asked, "What's wrong with your face?" The defendant said he told him he cut himself shaving with a straight edge razor.

The boss, he added, said he was referring to a bruise. Weger said he told him he bumped his head on a towel cabinet while installing a towel.

From 5 p.m. until after the evening meal, Weger said, he worked at his dishwashing duties.

It was during this period that, the state contends, Weger bludgeoned the women to death in St. Louis Canyon, a scenic spot in the park, far from the lodge building.

Police Court

Police Magistrate Lawrence Boos Sunday fined Thomas J. Sheridan, Amboy, 17, $50 and costs for transporting liquor with a broken seal, and $15 and costs for disorderly conduct.

Sheridan was arrested at Fifth Street and Depot Avenue at 12:20 a.m. Sunday with liquor with a broken seal and a case of beer in his auto, according to police. He was drinking the beer, police said.

Boos Saturday fined Willy Victum, 50, Jay Dee Ave., $15 and costs for being drunk and disorderly. Victum was picked up on a warrant signed by his wife charging he was beating his children with a stick. He was arrested at the Jay Dee address.

MORNING AFTER SNOWSTORM—Autos are stalled on highway 100 at Indianapolis, Ind., the morning after a snowstorm that piled drifts along the highway. Motorists took refuge in farm houses, restaurants, churches and schools, returned to cars in morning to dig them out. (AP Wirephoto)

SOMETHING TO CHERISH—Eugenio Monti of Italy poses with trophy at Mt. Van Hoevenberg at Lake Placid, N.Y., after officials declared him winner of the 1961 world bobsled title. The final runs were called off because of warm weather. Monti, 1960, two-man and four-man champ, also won the two-man event last week. (AP Wirephoto)

Traffic Court

The "W. Peterson, 47, Rt. 1, Dixon," listed in last Tuesday's traffic court as being fined $5 and costs by Police Magistrate Lawrence Boos for careless driving, was Harold W. Peterson, 47, Rt. 1, Dixon.

During the weekend, Police Magistrate Lawrence Boos fined:

Lucille K. Rakowski, 40, Rt. 2, Dixon, $5 and costs for failure to yield right-of-way. Mrs. Rakowski was involved in a two-car accident Tuesday at Second Street and College Avenue.

Joseph C. Henry Jr., 17, Rt. 3, Dixon, $20 and costs for faulty mufflers. Henry was ticketed Friday in the 200 block of West River Street for operating a vehicle which made loud and unusual noises.

John J. Varga, 17, Rt. 1, Dixon, $20 and costs on a muffler charge. He was ticketed Tuesday at Hennepin Avenue and First Street for operating a car making loud and unusual noises. Police said he stepped on the car's accelerator, causing the westbound car to make the noises in the 200 block of First Street, but they were unable to stop the auto until it had gone around the block and headed south on Hennepin.

Bond of $60 was posted Saturday by Garret W. Kreger, 49, Rt. 2, Amboy, on a reckless driving charge stemming from an accident Thursday evening at Third Street and Highland Avenue, when the Kreger car crashed into the rear of one driven by Rienhardt F. Stahl, 42, 310 Poplar St., Dixon.

Kreger asked for and was granted a change of venue from Boos to Justice of the Peace Edwin Merrick. An appearance date has not yet been set.

DeGaulle Meets With Rebel Chief

PARIS (AP)—Tunisian President Habib Bourguiba and French President Charles de Gaulle today began critical talks aimed at setting the scene for peaceful settlement of the Algerian rebellion.

The two went into a closed door conference immediately after Bourguiba arrived at De Gaulle's secluded chateau in Rambouillett outside Paris.

Bourguiba drove from Orly Airport in 45 minutes flanked by a motorcycle escort as police helicopters whirred overhead.

Tough security precautions barred everyone but government officials and accredited newsmen from the area around the chateau.

The Tunisian president who calls the rebels his brothers and the French his friends, flew in from Zurich for the climatic talks.

Thousands of Police

Thousands of police and special gendarmes guarded Orly Field and the 30-mile route to Rambouillet. The road was closed to all traffic an hour before Bourguiba's scheduled passage.

De Gaulle evidently was taking no chances that extremists opposed to any peace negotiations might mar the Bourguiba visit.

Full military honors were rendered Bourguiba as he stepped from his plane on his first visit to France since he negotiated independence in 1955. The greeting party was headed by French Premier Michel Debre.

Bourguiba and De Gaulle are scheduled for day-long private meetings. Later Debre, Foreign Minister Maurice Couve de Murville, Tunisian Secretary of State for Foreign Affairs Dr. Sadok Mokkadem and others will be called in for a formal round-table discussion.

Communique Doubtful

Whether any communique will be issued is questionable. The negotiations are viewed as too delicate for either man to wish much publicity.

Before bringing the French and the rebels face-to-face at a peace table, some highly complicated questions must be cleared up.

Although the rebels have accepted in principle De Gaulle's proposal of self-determination for Algeria, they demand negotiations on how this will be applied. De Gaulle has previously refused to talk until the rebels lay down their arms, although it is now generally recognized that he is ready to weaken on this score.

It will be Bourguiba's task to work out with De Gaulle some formula which will allow face-saving on all sides.

The rebel government-in-exile in Tunis, previously cool to the Bourguiba-De Gaulle meeting, has now given Bourguiba its full backing. On the eve of the sessions, rebel sources appeared optimistic that now was the time when the war could finally be brought to a halt.

King . . .

(Continued from Page 1)

the funeral in the royal palace Tuesday, police and troops were posted around nerve centers in Rabat and other major cities.

Minor Surgery

The king had undergone a minor operation in the palace clinic for correction of a restricted nasal passage. Brief surgery had just been completed when the king's heart failed, the doctors said. They tried to revive the monarch with heart massage, drugs and electrical shock. After a 3½-hour fight, he was pronounced dead. The crown prince announced his father's death in a radio broadcast.

Crown Prince

The Cabinet met to proclaim the crown prince as King Moulay Hassan II. It ordered seven days of mourning for the old king, a national hero in the long fight for independence from France.

Moulay Hassan, who also succeeds his father as premier, takes over a government divided between old guard conservative nationalists and independents.

Fire Calls

Dixon firemen answered a call at 1:57 a.m. Sunday to the George McCarthy residence, 422 Dixon Ave., where soot from a furnace had caused considerable smoke. There was no fire.

Photographer to Move Into New Studio Quarters

Loren Williamson, who operates Blankenberg photographic studio at 76 Galena Ave., will move his business to 207 Peoria Ave. on Wednesday, he announced today.

The new location formerly was occupied by Schildberg's studio. Williamson formerly was located at 109½ First Street, but moved to the Galena Avenue address last June after fire gutted the building.

Williamson said a grand opening in the new studio will be announced. He has been in portrait and commercial photography since moving to Dixon from Milwaukee five years ago.

Licensed to Wed

Lee County Clerk Sterling D. Schrock today issued a marriage license to Ronald C. Burgess, 26, and Carrie Jane Harmon, 18, both of Rock Falls.

Card of Thanks

The family of Mrs. Harry Otto wish to extend their appreciation to the friends and neighbors who generously showed their kindness and sympathy at the time of our sorrow.

Mr. Harry Otto
Mr. and Mrs. Dale Bowers
Mr. and Mrs. Charles Otto
Mr. and Mrs. George Pitzer Jr.
Mr. and Mrs. James Otto
Mr. and Mrs. Everett Bernardin
Mr. Richard Otto

I wish to thank friends and neighbors for their kindness to me and my family during my illness. Also to the doctors and nurses at the hospital.

Lawrence M. Herzog

SERVICE AWARDS—Awarding service pins to Ford Hopkins employes is David Nathanson, left, district manager of the drug store chain. Women employes receiving pins are, left to right, Bertha Sindlinger, 10 years; Eva Rainbolt, five years; Marion Morris, fountain manager, five years; Helen Contreras, 10 years; and Hope Contreras, five years. Observing ceremonies is local store manager Robert Thompson.

To Hit Job Agencies for Favoritism

CHICAGO (AP) — A move against private employment agencies practicing discrimination in job placement has been promised by Robert Johnston, Illinois Department of Labor director.

Discrimination by these agencies, the cabinet officer said Saturday, has contributed to a continuing high level of unemployment among non-white workers. He said the number of jobless in this group had not dropped below 10 per cent since 1957.

Johnston told a Leadership Conference on Fair Employment Practices the move was a followup to an order banning discrimination in state employment. He termed the state job order "only a beginning."

Offenders

"The biggest offenders in this line in Illinois are the private employment agencies," he said. "They, too, come under the law, and before they will get licenses from my department they will be closely scrutinized."

The labor official said the strict enforcement will begin when new agencies apply for licenses, or old ones apply for renewal.

Johnston said the moral force of his campaign may be sufficient to bring the agencies into line.

"But if that fails," he said, "there are other areas in which, according to law, these agencies must be letter-perfect. They can expect a general tightening up from my department."

Agencies

Agencies applying for new licenses or renewals, Johnston said, will be questioned about their practices and asked to open their records to state investigators. He said evidence of discrimination would bring more intensive investigation.

"If necessary," he said, "we will send our investigators out into areas where we can find our own evidence."

He contended poverty due to discrimination in jobs prevents nonwhites from achieving normal living standards and higher education, prerequisites to finding better jobs.

High Court Rules

WASHINGTON (AP) — The Supreme Court today decided wiretap evidence may be used in criminal trials in state courts.

The Ohio-Indiana line passes through Harrison, Ohio, which was named for William Henry Harrison.

Select Jury To Hear Suit

A jury was chosen this morning in Lee County Circuit Court to hear a $20,000 damage suit filed by Loren Smith against Irving Kersten.

The suit, originally tried March 10, 1958, was not settled because the jury was unable to reach a verdict.

An amended complaint was filed this morning in the Circuit Court Clerk's office.

KSB Hospital

Feb. 25

Admitted: Baby Calvin Hoff, Baby Maureen Slain, Baby Diane Griffith, H. B. Burgess, Dixon; Irving Garrison, Leaf River; Miss Sue Ann Grobe, Woosung.

Discharged: Albert Haueter, Mrs. Janet Crain, Don Davis, Dixon; Max Beckenbaugh, Polo; Mrs. Janet Hewitt, Oregon.

Feb. 26

Admitted: Mrs. Maude Miller, Mrs. Frances Cramer, Miss Ruth Davis, Master Randy Young, Charles McGrail, Dixon; Mrs. June Hartzell, Oregon; Mrs. Elma Matthews, Grand Detour.

Discharged: Glen Lagon, Mrs. Freida Rex, Dixon; Mrs. Joyce Morrissey, Amboy; Mrs. Patricia Gehant, West Brokolyn; Miss Nancy McCormick, Rock Falls; Mrs. Margaret Bear, Oregon; Irvin Garrison, Leaf River.

Births: Mr. and Mrs. Robert Brechon, Dixon, a son, Feb. 25; Mr. and Mrs. Clair Bergstad, Garden Prairie, a daughter, Feb. 25; Mr. and Mrs. George Dickson, Dixon, a son, Feb. 26; Mr. and Mrs. Wayne Hummel, Dixon, twin sons, Feb. 26; Mr. and Mrs. Melvin Perrine, Mt. Morris, a son, Feb. 26; Mr. and Mrs. Russell Tetrick, Dixon, a son, Feb. 26; Mr. and Mrs. Bert Jones, Dixon, a daughter, Feb. 26; Mr. and Mrs. James Mongan, Oregon, a son, Feb. 26.

Vandals Damage Putting Greens At Country Club

Lee County Sheriff Robert Burrs said vandals tore up two putting greens at Dixon Country Club by driving over them with a car some time during the weekend.

Authorities have casts of tire treads making the marks.

Burrs said a similar incident seems to happen "about every year," but this year authorities have the tread marks.

Greens torn up are numbers four and five.

MARKETS

Chicago Produce

CHICAGO (AP) — Chicago Mercantile Exchange — Eggs weak; wholesale buying prices unchanged to 1 lower; 70 per cent or better grade A whites 39; mixed 39; mediums 38½; standards 38½; dirties 37½; checks 37½.

Today's Grain Range

	High	Low	Close	Prev. Close
WHEAT—				
Mar	2.11	2.09¼	2.09⅞	2.10¼
May	2.12½	2.11¼	2.11⅝	2.11¼
Jly	1.99¾	1.95⅝	1.97¼	1.94¾
Sep	2.03¼	1.97⅞	2.00¼	1.97¾
Dec	2.09½	2.03⅝	2.06¼	2.03¾
CORN—				
Mar	1.14⅞	1.12¼	1.12⅜	1.14¼
May	1.19¼	1.16⅛	1.16½	1.18⅝
Jly	1.23¼	1.21	1.21½	1.22¼
Sep	1.24⅜	1.21¾	1.21¾	1.23½
Dec	1.22¼	1.19¼	1.19½	1.21⅝
OATS—				
Mar	.63¾	.63	.63	.63½
May	.66½	.65¾	.65⅞	.66¼
Jly	.68½	.68	.68	.68¼
Sep	.71	.70	.70	.70
Dec	.73½	.73⅛	.73¼	.73
SOYBEANS—				
Mar	3.00	2.92¼	3.00	2.90¾
May	3.05	2.97	2.05	2.95
Jly	3.08	3.00	3.08	2.98
Sep	2.68¼	2.61	2.68	2.58¾
Nov	2.49¼	2.46¼	2.47¾	2.45½
Jan	2.53¼	2.50¼	2.52½	2.49

Chicago Cash Grain

CHICAGO (AP) — No wheat or soybean sales. Corn No 3 yellow 1.11; No 4 yellow 1.05¾-06¼. Oats No 1 extra heavy white 66½; No 2 extra heavy white 65½.

Soybean oil 13a.

Barley: malting choice 1.10-1.20n; feed 93-1.00n.

Chicago Livestock

CHICAGO (AP) — (USDA) — Hogs 7,500; butchers strong to 25 lower; mixed 1-2 and mixed 1-3 190-220 lbs 18.00-18.60; 28 head 1-2 around 210 lbs 18.75; mixed 1-3 and mixed 2-3 220-270 lbs 17.75-18.25; mixed 2-3 and 3s 270-300 lbs 17.50-17.75; mixed grade 1-2 and mixed 1-3 300-400 lb sows 16.25-17.25; mixed 2-3 and 3s 400-600 lbs 15.00-16.50.

Cattle 22,000; calves 100; steers steady to 25 lower; 2 loads prime 1,225-1,325 lbs 28.25; bulk choice and prime 900-1,400 lbs 25.25-28.00; mixed good and choice 900-1,300 lbs 24.00-25.25; good steers 22.75-24.50; a few standard and mixed standard and good 20.00-2.75; a few high choice and mixed choice and prime heifers 26.00-26.25; choice heifers 25.00-26.00; good and mixed good and choice 21.75-24.75; utility and standard 15.50-21.50; utility and commercial cows 15.00-16.75; canners and cutters 12.75-15.50; utility and commercial bulls 17.50-21.00; good and choice vealers 25.00-31.00; culls down to 14.00; a load of medium and good 784 lb feeding steers 22.50; part load medium and good 596 lb stock steers 23.00.

Sheep 4,000; slaughter lambs 25 to 50 lower; 2 loads choice and prime 100-104 lb fed Western wooled lambs 18.25; several loads 100-107 lb 18.00; choice and prime natives 17.50-18.00 including a load 110 lbs at 17.50; good and choice 15.50-17.00; part load choice 109 lbs shorn lambs No 1 pelts 17.00; cull to choice slaughter ewes 5.50-7.50.

Stocks

The following listed on the New York Stock Exchange. This service is provided by the firm of Fahnestock & Co., City Nat'l Bank Bldg., Dixon, Ill.

	At 1 p.m.	Prev. Close
Allis Chalmers	25⅝	25⅜
Amn Motors	18⅛	18
Amn Standard	14½	14⅜
Amn Tel & Tel	115	114⅝
Anaconda Copper	52⅛	52½
Atchison	24¼	24¼
Armco Steel	72½	72¾
Beth Steel	45	44⅜
Boeing Aircraft	42¼	41⅝
Borden	63¼	63
Borg Warner	38⅜	38
J I Case	12	12
Chrysler	43¾	43⅛
Columbia Gas	24⅛	24
Comw Edison	73¾	73⅞
Crucible Steel	22	21⅜
Deere & Co	58¼	58¼
DuPont	210½	209
Ford	74⅛	74
Gen Elec	65⅝	63⅞
Gen Foods	75¼	75⅛
Gen Motors	44½	44⅝
Goodyear	37¾	36¼
Ill Central	38⅝	38⅝
Intr Harv	51¾	52⅜
Insp Cop	44⅞	44⅞
Jones & Lau	67	65⅛
Kenn Copper	84⅞	83½
Magma Cop	48	47
Mont Ward	33¼	32¼
N Y Central	19⅛	18⅛
Penna R R	41⅜	13⅜
Radio Corp	58¼	57
Rep Steel	65¼	58⅞
Sinclair	45	44⅛
Sperry-Rand	26⅞	26½
Socony Vac	45¾	45⅛
Std N J	44	44¼
Swift	46⅝	48¼
United Fruit	21⅞	21½
U S Steel	85⅛	84¾
Wheeling Steel	51¾	51
	Bid	**Asked**
Canadian Jav	10⅛	10⅜
N W Steel & Wire	24⅜	24⅞
Meyercord Co	9¾	10¾
Tejon Ranch	32½	34

4th Hour Dow-Jones Av.		Prev. Close
Industrials	658.80 up 3.20	655.60
Rails	146.20 up .71	145.49
Utilities	108.36 up .47	107.89
Volume (4 hrs)	3,710,000	5,330,000

Interior Hog Market Prices

SPRINGFIELD (AP)—(USDA)—Interior Illinois hog prices (State-Federal): Receipts 21,000; moderately active, steady to 25 lower, instances 50 lower; 1-3 grades 190-230 lbs 17.25-17.75, top 18.00; 2-3 grades 230-260 lbs 16.75-17.25; 260-300 lbs in limited supply mostly 16.00-17.00; sows steady to 25 lower at 14.00-17.00.

Lincoln School Students Present Program Tuesday

The Lincoln School fifth grade students will present an assembly program Tuesday at 2 p.m. in the school auditorium. The play, "Who's Who and What's What in February," will portray special occasions and birthdays of noted people occurring in February, and is directed by the fifth grade teachers, Miss Marjorie Chandler, Miss Kathryn Lehman and Mrs. Marion Snively, assisted by Miss Ardith Paul, music instructor.

Tommy Suits will announce the following program centered around songs, poems, skits, and special musical numbers: Ground Hog Day, Babe Ruth, Victor Herbert, Thomas A. Edison, Boy Scout Week, Abraham Lincoln, Valentine's Day, George Washington, Dental Health Week, Buffalo Bill, Brotherhood Week, and Henry W. Longfellow.

Pupils participating from Miss Chandler's class are Merle Bock, Allen Butterbaugh, Joe Butterbaugh, Jim Chatham, Richard Cover, Glenda Garren, Sandra Helfrich, Joan Huyett, Charles Josephson, Marion LeBlanc, Mary Lane, Linda Love, Debra Manus, Kathy McBride, Anthony Mercer, Lyle Mull, Chester Rakowski Ruby Rinehart, Richard Schaefer, Roger Sears, Terry Steder, Joe Ellyn Travers, Richard Ward, and John Wigginton.

Students of Miss Lehman's room taking part are John Butterfield, Shirley Flynn, Susan Fordham, Robert French, David Garren, Frances Grisham, Becky Hazelwood, Noble Kerley, Gary Kinn, Dennis Lewis, Earlene McCann, Gary Michel, Everett Ogburn, Joe Rakowski, Rosemary O'Rourke, Delores Owen, Ronnie Rogers, Maelynn Rustad, Donna Steinberg, Tommy Suits, Gary Tabor, Roberta Tarter, Fred Wilhelm, Sammy Worrell, and Annie Yarbrough.

Pupils from Mrs. Snively's class in the cast are Robert Balayti, Nelda Boehme, Dick Bonnell, Glenda Boyd, Linda Cable, Hazel Cover, Paula Freed, Patty Gibbs, Tim Hackbarth, Donna Helfrich, Larry Huyett, Darlene Jones, Carolyn LeBlanc, Barbara Mills, Pat Owen, Pam Pinhack, Ambrose Reuter, David Rinehart, Dan Scharpf, Eddie Schmidt, Wendy Seaworth, Ronold Smith, Charles Witzleb, and Ronald Youngren.

Parents and friends of the school are invited.

—o—

Banquet Honors Lutheran Church Fathers and Sons

The Annual Father and Son Banquet of St. Paul's Lutheran Church was held in the church Fellowship Hall Thursday at 6:30 p.m. Dinner was served by the circle members of the United Lutheran Church Women, and table decorations carrying out the Washington's Birthday theme, were made by Mrs. Ray Fulfs, Mrs. Thomas Ferguson and Mrs. Armin Bushman. Boys of the Nachusa Home were guests.

Pastor George Curran gave the invocation, and George Stiles, president of United Lutheran Church Men, spoke briefly, introducing the ULCM officers, and Fred Krause, toastmaster. Singing was led by Assistant Pastor Walter Michel, with Elmie Tate accompanying.

Fred Gross, father of Kenneth Gross, was honored as the oldest father present, and Tommy Hill, son of Kenneth Hill, was the youngest son.

A toast to the fathers was given by Arthur Barnhart, and his father, Kenneth Barnhart, toasted the sons.

B. E. Sanderson, representing the Blackhawk Boy Scout Council, summarized scouting activities in the church, and spoke of the need for a scoutmaster for the church troop.

Magic feats performed by the "Magical Wurtzels," Freeport, were highlights of the evening's program.

The Rev. Leroy Weihe of the Nachusa Home, gave the closing benediction.

Mrs. Zigler Is Hostess To Society

When the Bethel Church Women's Missionary Society met recently in the home of Mrs. Louis Zigler, devotions were given by Mrs. Ellwood Jones, and Mrs. Richard Osberg read a paper on the importance of all churches supporting missionary work.

Mrs. Dora Hess, president, presided over the business meeting. The program consisted of a poem and a review of the book, "Jewels of Mexico," by Mrs. Zigler; musical numbers by Miss Mildred Rhinehart; a vocal duet by Mrs. Walter Capes and Mrs. Frances Giffrow, and accordion selections by Mrs. Glenna Poffenberger.

During the social hour, Mrs. Capes presided at the table which was set with Valentine decorations.

The next meeting for the society will be held March 16 with Mrs. Capes.

—o—

Plan Supper For Tuesday In IOOF Hall

Members of the Minnie Bell Rebekah Lodge and the Odd Fellow Lodge will have a scramble supper and meeting in the IOOF Hall Tuesday at 6:30 p.m.

—o—

Amoma Class With Mrs. Oaks

Amoma Class of the First Baptist Church, will hold a meeting Tuesday evening at 7:30 in the home of Mrs. William Oaks, 410 S. Ottawa Ave. Mrs. Ansel Youngblood and Mrs. J. H. Baker will be co-hostesses.

MODELS FOR "SPRING SILHOUETTES," the style show to be presented Thursday at 8 p.m. in the Loveland Community House, are left to right, Mrs. Wendell Hepner; Jeffry Short, son of Mr. and Mrs. William Short; Susan Higgins, daughter of Mr. and Mrs. Roger Higgins, and Mrs. Tom Garrison. The production will be staged by Eta Chi Chapter of Beta Sigma Phi sorority, with Miss Elaine Apple acting as general chairman, and Mrs. James Brady, narrator for the show.

Social Calendar

Tonight

Elks Past Exalted Rulers Night, Dinner, Elks Club, 6:30 p.m.

Cub Scout Pack, No. 324, Blue and Gold Banquet, High School Cafeteria, 6:30 p.m.

Highland Ave. Club, Mrs. Edward McBride, 7:30 p.m.

Credit Women, Mrs. Dorothy Sawyer, 7:30 p.m.

St. Anne's Guild, Brinton Ave. Building, 8 p.m.

Tuesday

Practical Club, Mrs. Sherwood Dees, 1:30 p.m.

Lincoln School Assembly Program, School auditorium. 2 p.m.

Odd Fellow-Rebekah Supper, IOOF Hall, 6:30 p.m.

Job's Daughters Installation, Masonic Temple, 7 p.m.

Lutheran Circle 5, Mrs. George Kieffer, 7:30 p.m.

First Baptist Amoma Class, Mrs. William Oaks, 7:30 p.m.

Gamma Mu Sorority Chapter, Mrs. William Northrop, 8 p.m.

Dixon Music Club, Mr. and Mrs. W. E. Gronberg, 8 p.m.

Wednesday

WWII Mothers, Loveland House, 9:30 a.m.

Prairieville Social Circle, Mrs. Morris Grobe, 12:30 p.m.

Wa-Tan-Ye Club, Rainbow Inn, 7 p.m.

AAUW Writers' Group, Mrs. Carl Straw, 7:30 p.m.

Dixon Rural Fire Dept. Auxiliary, Rural Fire Station, 7:30 p.m.

Club Members Have Banquet For Husbands

Mothers' Study Club members entertained their husbands at a Sweetheart Banquet recently in Lincoln Manor.

Card games followed the dinner with prizes awarded Mrs. Virgil Childers, Mrs. Fred Schusteric, Ivan Swegle, and Bill Deutsch.

Hostesses for the evening were Mrs. William Smith, Mrs. Francis Waytenick, and Mrs. Bert Schaefer.

—o—

Circle to Meet In Kieffer Home

Circle 5 of St. Paul's Lutheran Church will meet Tuesday at 7:30 p.m. with Mrs. George Kieffer, 1722 First St., Mrs. Rodney Bollman will be the assisting hostess.

—o—

AAUW Writers

The AAUW Writers' Group will meet Wednesday at 7:30 in the home of Mrs. Carl Straw, 925 N. Dixon Ave.

Job's Daughters Installation Tuesday Night

Job's Daughters, Bethel 59, will hold installation of new officers Tuesday at 7 p.m. in the Masonic Temple.

Parents and friends are invited to attend the ceremony and reception to follow.

—o—

Missionary Circle Has Recent Meet

The West Side Baptist Church Ladies Missionary Circle members were Thursday night guests of Mrs. Adam Lutzweiler, assisted by Mrs. Eldon Reese.

Mrs. Loren Fink, president, gave the devotional study and conducted the business meeting. A number of letters from foreign missionaries, who are assisted in their work by the circle, were read.

Dr. L. R. Trowbridge
Osteopathic Physician
123½ Galena Ave.
Dixon

Miss Jane Kime Weds Mr. Kelley

Miss Jane Kime, daughter of Mr. and Mrs. Clifford Kime, Dixon, and William A. Kelley of Arlington, Va., repeated marriage vows February 5th in a late afternoon ceremony in the First Methodist Church chapel. The Rev. Harold R. Dude officiated at the double-ring ceremony and Mrs. J. H. Hughes provided the nuptial organ music.

The bride wore a dress of beige brocade with a matching veiled hat, and carried a bridal bouquet of white carnations and roses.

Sister Is Attendant

Miss Janet Kime, the bride's sister, was bridesmaid and wore a dress and hat of bronze satin. Her bouquet was an arrangement of yellow and white flowers.

Gerald Kime, brother of the bride, served as best man.

Reception

Mrs. Judy Huck, Mrs. Antoinette Kime, and Miss Darlene Saunders presided at the refreshment table for the reception held in the home of the bride's parents following the ceremony. They were assisted in serving by Mrs. Patsy Haws and Mrs. Darlene Cullen.

Mr. and Mrs. Kelley are now residing in Arlington, Va.

—o—

Harold Florea Will Be Speaker For Travel Club

The Dixon Foreign Travel Club will meet Thursday at 8 p.m. in the Loveland Community House.

Harold Florea, editorial director for a Mt. Morris publishing company, will speak on "South America."

Mr. Florea was among a group of newsmen and magazine writers, who accompanied former Secretary of Agriculture Ezra T. Benson, on a 15,000 mile good-will tour of South America.

—o—

Practical Club To Meet Tuesday

Mrs. F. F. Densmore will give the program on "This Changing World In Medicine," when members of the Practical Club meet Tuesday for a 1:30 p.m. dessert luncheon and meeting with Mrs. Sherwood Dees, 410 N. Dement Ave.

LARGE SELECTION OF
GREETING CARDS
EDWARDS BOOK STORE

Society News

WW II Mothers Schedule Meet

Dixon Unit 123, Mothers of World War II, will meet Wednesday at 9:30 a.m. in Loveland Community House for a morning of sewing followed by a scramble luncheon at noon. The business meeting and program will begin at 2 p.m.

For wedding receptions and all special occasions serve
CLEDON'S FILLED PATTIES
in a choice of pastel colors
AND FRESH MIXED NUTS.
Visit CLEDON'S
and place your orders now.
Cledon's
FINE CANDIES
today and every day

Baptist Women Plan Meeting

The First Baptist Church Women's Fellowship will have a meeting in the church Thursday night at 7:45. The evening's program is being planned by members of Circle 1, and Circle 2 members will be hostesses for the social period.

An Executive Board meeting is scheduled for 7 p.m.

Especially For The Glamour Girl!

Designed to keep you looking your very best throughout the day with just a whisk of your comb . . . smooth, chic and just right for you!
For Appointment Call AT 2-7761
Gladys Ireland
BEAUTY SHOP
110 GALENA - DIXON
Phone AT 2-7761
Evenings by Appointment

DONALD R. LOVETT

"we invite you to use our Services often"

Insured Savings— Saving for your future is fast and easy with an Insured Savings Account at Dixon National Bank. Add a small amount each week and watch it grow — watch it build to provide a financially secure future for you and your family.

Automatic tabulation . . . ultra-modern facilities and friendly bank personnel specializing in finance are always on hand to assist you in opening your account and organizing a suitable saving plan without delay.

Of utmost importance, when you open a savings account at D.N.B., your money starts earning for you immediately and is insured up to $10,000 by the Federal Deposit Insurance Corp. Then, too, your money is available whenever you want it. We invite you to come in and get acquainted at your earliest convenience.

Dixon National Bank
The Friendly Bank with the Revolving Clock
Since 1871 Dedicated to Serving You and Your Community

Kline's
FINAL OUTERWEAR
CLEARANCE
Women's Winter Coats
SHORT AND FULL LENGTH STYLES
$10 $15 $20 $25
Values to $59.95
MANMADE FUR -- FUR TRIM $100.00 to $139.95 COATS $50
GIRLS - BOYS
SNOSUITS JACKETS $2 $3
PRAMSUITS COATS $5 $7
Every Remaining Women's Winter Hat 44c

Kline's
Smart Beginners' First Choice
Graduate bras
$1.00

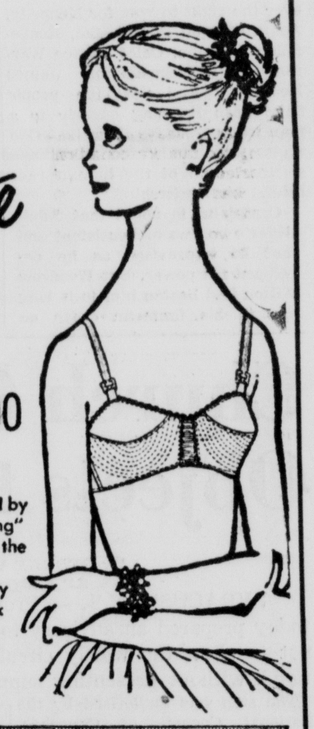

Freshman honors go to Graduate Bra #300 designed by Lovable for the "just-developing" girlish figure. Lower sections of the shallow cups are lined and contour-stitched to hold a pretty shape. Elastic at front and back is soft lined with Helanca yarn. Cotton broadcloth. White AA28-34; A30-36

SUBTEENERS!
You'll love the GRADUATE bra
THAT GROWS WITH YOU!

by LOVABLE
$1.25

Imagine getting an "allowance" like this . . . that always looks and fits like a dream no matter how fast your silhouette grows, because it grows with you! And so comfortable! Stretch cups pamper your skin . . . stretchy elastic inset "gives" with your every movement. White. AA 28-36, A 30-36

MAIN FLOOR CORSETRIE

Westbrook Pegler Comments

By WESTBROOK PEGLER

The worst professional handicap an American politician can suffer is a sense of honor, the quality that is gropingly called "decency." Few successful manipulators of the public emotions have been seriously burdened in this way. In our time, F. D. Roosevelt and Harry Truman were so little cumbered that one may say they were innocent except of an unweighable taint of goodness no more intentional than original sin.

Born into a confused, preposterous society which abhors war and aggressors but venerates Abe Lincoln, they were prepared so to behave in public office that the ignorant soul of The People idolized them.

At the other extreme were Robert Taft and the late John Rankin, the Mississippi congressman who maintained his native bigotries against the counter-bigots of New York and never lowered his voice or his standards. Taft died a'borning, so to speak, for he was just coming into being when Eisenhower's highjackers jumped him in the convention of 1952. He expired of cancer within a year. We will never know how he would have borne himself in the White House but he made an intimation when he blurted an exclamation of shock at Ike's choice of a boss of the plumbers' union for his first secretary of labor.

Rankin was gerrymandered out of a district which would have elected him for eternity. Otherwise he might have carried his banners to the summit of a knee-high hillock down South. He never showed respect to persons whom he angrily abhorred as a matter of morals. His landsmen were periodical teetotalers, ardently religious and flaunting an unaffected ignorance and high-octane patriotism. Rankin was as truly representative of his people as Manny Celler is of the 11th New York. Whoever hated Hitler but neither Lenin nor Stalin was a communist to him.

It should be absurd and funny **to a people so lavishly fond of** comedians that our country has worked itself into many frothy sweats, often flecked with blood, over the right to vote for Kennedy, Adam Clayton Powell, Ike, Rockefeller, Lehman, Chief Justice Warren and Congressman James Roosevelt. And now the people have been listening eagerly to a man who persuades them that God wants them to be the moral and spiritual cops of the human race behind his leadership.

Complaint is noted that Adolf Hitler's text was inconsistent and that he improvised as he developed his power. But Woodrow Wilson had beaten him to it long ago in his fantastic crush on Colonel F. M. House, the forerunner of Harry Hopkins and Rasputin, the monk. In a fictional civil war House overthrew the national government and abolished the Constitution as written. In this book, so frightful in its literary composition that my copy cost me $40 as a rarity, House had the candor within himself to decide that the common people were fools to be governed by their betters for the good of all concerned. F. D. Roosevelt and his mother knew House well and Roosevelt, after his first nomination, made a pilgrimage to House at Magnolia, Mass.

The results were seen in the packing of the federal courts, the rise of the federal commissariat (Felix Frankfurter's dream) and Roosevelt's "aggregate war powers" which Kennedy recently adopted as his minimum authority with expressed intention to go further, as it might please him to. Wilson obviously agreed with House but babbled of "our solemn referendum" as though x-million times the common man's ignorant greed became by mathematical magic a power of wisdom. But House, alone, and he only under secrecy, had the nerve to conclude that the founding fathers wrote the Constitution primarily to keep the lower orders in hand.

Those who cower at Kennedy's name are well advised. The most definite commitment of President Kennedy's campaign was a threat in paraphrase of F.D.R.'s promise to keep on trying "something else" **after each failure.**

For the record: In gathering material for the column of Feb. 22, I was told that Dave Beck, in boasting about his Seattle holdings, said he owned "a quarter of the land under the Tropics Motel."

Comes a wire from Harry Delaloye, who operates the Tropics: "This land was purchased from the James L. Napier estate by Mr. and Mrs. Harry Delaloye. The Tropics was built by them. Dave Beck does not now and never has had any interest in the land, building or operating whatsoever."

—Westbrook Pegler

Copyright, 1961, King Features Syn., Inc.

Church Council Objects to Film

By GEORGE W. CORNELL
AP Religion Writer

SYRACUSE, N.Y. — Protestant and orthodox leaders today prepared an advisory to churches across the country not to show the widely circulated film, "Operation Abolition," without presenting supplementary facts about it.

The step was authorized by the National Council of Churches, which voiced misgivings about the fairness of the film.

It deals with student demonstrations in protest against hearings at the House Committee on Un-American activities in San Francisco last spring, and depicts the demonstrations as Communist-led.

The film is being exhibited in many cities—at schools, clubs, churches, universities and other places. About 700 copies have been sold at $100 each by a Washington, D.C., company.

After a spirited two-hour session, the National Council's general board took action Thursday questioning charges made in the film, and also whether it contains "error of fact and interpretation."

The council, comprising 34 denominations with 40 million members, said it acted because of "Christian concern for truth and justice in all acts of all agencies of government."

Rep. Francis Walter, D-Pa., chairman of the House committee, appears in the film, along with other committee members.

The church representatives expressed concern about accusations in the film "reflecting adversely upon the reputations of students" and about the film's "effect upon freedom of expression" by implying that a criticism of the House committee is Communist-inspired.

Herluf Jensen, of New York City, executive secretary of the National Student Christian Federation, said there was "no evidence of student violence whatever" in the San Francisco affair, as indicated by the film.

Church delegates, who viewed the film Wednesday night before acting on it the next day, said it "does not contribute to a realistic understanding of communism and its danger to the United States."

In Washington, the FBI said it had no comment on the council's action.

FBI Director J. Edgard Hoover said last summer that FBI investigation made it evident that students participating in the demonstration were incited and used as dupes by Communist subversives.

And in a year-end report Hoover said in December that "the Communists hope to repeat the success which they achieved on the West Coast last May in spearheading mob demonstrations by college students and other young people against a committee of Congress."

Cancer Cure Rate Increases

NEW YORK (AP) — The American Cancer Society says the cure rate of cancer is increasing about one per cent a year.

The society, in its 1960 report released Sunday, also said there is a pronounced trend toward early diagnosis of the disease.

DIXON EVENING TELEGRAPH
Published by B. F. Shaw Printing Co.
Established 1851, Dixon, Illinois
1
Member of The Associated Press With Full Leased Wire Services
The Associated Press is exclusively entitled to the use for republication of all news credited to it or not otherwise credited to this paper and also the local news therein. All rights of republication of special dispatches herein are also reserved.

Dear Ann:

Dear Readers: Remember "Bitter 15" the lad who was paying his own school tuition and buying his own clothes? I thought his parents had done a superb job of teaching him self-reliance and I said so. I also went to bat for him and suggested that his folks buy him a hi-fi set. Many readers agreed with me. Many did not. Nobody was neutral. Here is an assortment of opinions:

From Chicago: Dear Ann: Have you lost your mind? I'm considering cancelling my subscription unless you backtrack on your advice to "Bitter 15." His parents must be idiots. And so are you. — MARY S.

Cleveland: Here's a 21 gun salute from a clergyman who has done a great deal of counseling with teenage boys. Few columnists would have had the courage to take the unpopular position and applaud the parents. I have worked with delinquent boys for many years and not one was raised in a home where he had to go to school, hold down a job and account for his money. Your stand was sound and I commend you heartily for it.—REV. R. B.

* * *

Grand Forks, N. D.: If the parents of "Bitter 15" bought him that hi-fi set he wants so badly when would he play it? In his sleep?—MRS. L. J.

* * *

Toledo: You said the teenagers were going to hate you for sticking up for the boy's parents. Well, you're right. They do. Why should teenagers have to buy their own clothes? What are parents for anyway?—T. J.

* * *

Louisville: You came through like a Kentucky thoroughbred with your reply to "Bitter 15". Our 16-year old slob gets $5 a week spending money Monday. By Saturday he's broke. He thinks he's abused when he's asked to carry out the trash once in a while. His favorite line is "Why do I have to do this? I'm not hired help. The parents of "Bitter 15" are raising a self-reliant, responsible young man. By comparison, our noodnik is a vegetable.—G. T.

* * *

Salt Lake City: You're nuts. Did you say the parents were raising a wonderful boy? It sounds to me as if the boy is raising himself. What are they doing besides letting him live in the house and take his meals with them?—MAD

* * *

San Jose: You're probably plenty busy ducking bricks because of your answer to "Bitter 15." Well, honey, here's a rose from San Jose. Any boy who can sit down and account for $566.80 of the $623.60 he earned for the year is sure to be one whale of a success. The boy may feel his folks are hard on him now, but he'll thank them later.—CHEERING

* * *

Marshalltown, Iowa: Your reply to "Bitter 15" was shocking. I think the parents should be reported to the juvenile authorities in their city.—FURIOUS

* * *

New York: I would like to buy that remarkable 15-year-old boy the hi-fi set he wants so badly. Any youngster as good as he is deserves one. May I have his name and address?—MR. J.L.M.

Dear Mr. J.L.M.: Sorry I never put one reader in touch with another, but thanks for your generous offer—and for making my point more eloquently than I ever could.

You have enormous respect and admiration for this young man and I do, too. How did the boy become self-reliant, responsible, self-disciplined? Was he born that way? No, he was not. He is the product of his parents' upbringing.

* * *

To learn how to keep your boy friend in line without losing him, send for ANN LANDERS' booklet, "Necking and Petting—And How Far To Go," enclosing with your request 20 cents in coin and a long, self-addressed, stamped envelope.

Ann Landers will be glad to help you with your problems. Send them to her in care of this newspaper enclosing a stamped, self-addressed envelope.

(Copyright, 1961, Field Enterprises, Inc.)

So They Say

The U. S. Customs men, at the ports anyway, will have to be taught to abandon their occupational mimicry of the Marx Brothers and revert to simple courtesy. —Manchester Guardian's Alastair Cook, suggesting one way to increase number of European tourists in U. S.

* * *

The imports are casting them (U. S. workers) out of jobs and forcing them to live on federal handouts of surplus food packages. —Sen. Robert C. Byrd (D-W. Va.), urging blocking "drain of dollars and jobs" caused by cheap imports.

* * *

I feel the American people have gotten off very easy. The only other country where they don't pay what they should is France. —Harry S. Truman on U. S. taxes.

NOW OPEN
MASSAGE SALON
909 Lincoln Avenue
Steam Baths - Massages - Facials - Stauffer Table - Ballerino Belt
FOR FURTHER INFORMATION CALL
AT 4-2864

Things Dixon Talked About

10 YEARS AGO

Miss Dorothy Ann Sullivan, daughter of Mr. and Mrs. Denis Sullivan, 611 Assembly place, left Sunday for Washington, D. C., where she is accepting a job with the government. Miss Sullivan graduated from Indiana University Feb. 11, where she majored in Russian. She is a member of Chi Omega sorority.

—o—

Two Dixon students at Coe College, Cedar Rapids, Ia., have received campus recognition for activities.

Joyce Schlueter, daughter of Mr. and Mrs. John Tagge of 504 Brinton ave., has been initiated into Alpha Gamma chapter of Alpha Xi Delta, national social sorority.

Carl Buchner, son of Mr. and Mrs. Carl Buchner, Jr., has been elected secretary of Chi Beta Phi, local social fraternity, and is now rehearsing for the next Little Theatre production. He was also recently initiated into Alpha Psi Omega, national honorary dramatic fraternity.

Miss Schlueter is a freshman and Buchner is a sophomore.

—o—

Charles F. Feindt, Rt. 3, Dixon, is listed on the "distinguished" list of Purdue University for the first semester of the school year, it was announced today by C. E. Dammon, registrar and director of student admissions.

—o—

25 YEARS AGO

W. H. Rollins of this city today received a photograph of Joan Blondell, Warner Brothers film star.

—o—

Excellent academic work in the first semester of his freshman year at Knox College has won for Stanley Krahler of Dixon an honorable mention voted by the Knox faculty at a recent meeting. Only four members of the freshman and eight members of the sophomore class received this honor.

City Clerk Blake C. Grover was in receipt of an unusual communication this morning which had taken 59 days in reaching its destination. The letter was from Papua, an island of the Guinea group off the coast of Australia and was written by Rev. John W. Dixon, who is stationed at a Methodist mission on the island and read as follows:

"I have read in the Encyclopedia Brittanica that your place was laid out by a man named John Dixon (1784-1876), the first white settler in Lee County. Is it possible for you to tell me the birthplace of this John Dixon, the name and address of any descendant of his, or the same name living at the prsent time?"

The letter was written and mailed at Papua Dec. 28 and the desired information will be forwarded by City Clerk Grover immediately.

—o—

35 YEARS AGO

The Dixon high school basketball team gave the members of the Sterling high school teams and the fans of that city a sad surprise in the Sterling gym Friday evening, and incidentally, put a decidedly wet blanket on the hopes of the Sterlingites that their team will win the district high school tournament in that city next week.

For when the smoke of the battles —there were two of them—had rolled away, Coach Bowers' boys had annexed both games, the lightweights winning 15 to 8, and the first string team piling up 16 points while Sterling was getting 8. Joyce was the star of the junior team while Kennedy and McReynolds shared the outstanding honors for the first string men.

—o—

Coach A. C. Bowers of the Dixon high school athletic teams went to Champaign today to attend the University of Illinois relay carnival this evening.

—o—

50 YEARS AGO

Three candidates for mayor and 20 for commissioner filed petitions with City Clerk Grover Saturday. The municipal campaign is now under way and from now until primary day, March 14th, there will be played a big game of municipal politics. Candidates for mayor are: W. B. Brinton; R. C. Bovey; and Hiram Brooks. Candidates for commissioners are: Mark D. Smith; John J. Armstrong; Frank D. Palmer; James F. Haley; Martin Gannon; B. F. Snyder; J. D. VanBibber; W. H. Gray; M. A. Girton; Henry Schmidt, W. A. Schuler; James Devine; John M. Sterling; H. U. Bardwell; Joseph Korns; A. J. Scriven; Carlton Northrup; N. H. Jensem; J. B. Stackpole and William Ruggles.

The candidates claim they don't know where they are at, in no place in the game. The working of several combinations has been started by several candidates for commissioners, but as yet there are no results visible.

—o—

The furniture for the new post office arrived today. It has been delayed for weeks and its arrival is welcomed by Postmaster Frey, who has had all arrangements made for installing it for sometime.

—o—

Mr. and Mrs. Fred Utley of Sterling were guests today of Gordon Utley.

FRIDAY ERROR

CARNEY, Md. (AP) — As the bus packed with schoolchildren pulled up to a rural restaurant, the cook put 60 patties of ground beef on the grill—so the hamburgers would be ready to serve when the boys and girls placed their orders.

Then somebody remembered it was Friday. Then somebody else learned the youngsters were from a Roman Catholic school.

Then—as the ground beef sizzled —the orders came in. Tuna sandwiches mostly. Hamburgers? Not a single one.

The farmers market place . . . more farmers are using Want Ads now than ever before. If you have livestock for sale advertise in the Dixon Evening Telegraph Want Ads. Phone AT 2-1111 to place your ad.

Dollar Regains Healthy Status

By SAM DAWSON
AP Business News Analyst

NEW YORK — The American dollar is feeling much better, thank you.

This improvement in its health in foreign lands could be temporary, of course. But at the moment, the dollar-and-gold crisis isn't near the top of the list of immediate economic ailments plaguing Washington. The dollar's long-term prospects look brighter, too.

In Rome the value of the dollar in terms of lire is the highest in two years.

In Canada, the U.S. dollar is almost as valuable as the Canadian, in contrast to a wide spread awhile back in the Canadian currency's favor.

In London the price of gold in terms of the dollar is the lowest in months. This is in sharp contrast to last fall when speculators were bidding gold up in what some called a flight from the dollar.

Foreign holders of dollars seem increasingly content to hold them, or to put them into U.S. securities, rather than to rush to turn them into gold.

Talk of the possible devaluation of the dollar is old hat these days. Measures being taken to protect the dollar's value in foreign exchange and the pledge of the administration to maintain it at its present value — $35 equals one ounce of gold— apparently have convinced even the gold speculators.

If this continues what does it mean to you?

If you're going to be a tourist soon, it means you'll get a better deal turning in your money for that of the land you're visiting.

If you're a businessman, it means you don't have to worry about just how much you'll get when you're finally paid for your goods or services, or just how much you'll have to pay when imported materials and goods are delivered. And it means you'll know just how much your overseas investments will be worth in dollars.

And all of us can stop worrying for the moment lest in some future date the value of the dollar might be tampered with. Devaluation has almost always led in the long run to higher prices and to less market value of paychecks, or savings, or fixed incomes such as pensions.

The dollar's troubles arose because more of them were flowing abroad than came back. They go abroad to pay for imports, for military and economic aid, for private investments, for tourists' expenses and purchases. Returning dollars mostly pay for our goods or services.

With a surplus of dollars piling up abroad, the dollar was in less demand and its exchange value weakened. Also many surplus dollars were turned into our Treasury for gold, making our reserves look shaky unless this was stopped, and giving some the notion the dollar itself was in danger.

Washington has cut some government spending abroad, proposes to cut more and to discourage some private spending overseas. It urges both government and private agencies to speed up our exports to bring in more dollars.

It also is trying to halt the flight of short-term investment money — the prime sore spot last fall. Washington is trying to keep yields on short-term securities here high enough to attract investors who have been putting out their funds in better paying overseas money markets.

Asthma Formula Prescribed Most By Doctors—Available Now Without Prescription
Stops Attacks in Minutes . . . Relief Lasts for Hours!
New York, N.Y. (Special)—The asthma formula prescribed more than any other by doctors for their private patients is now available to asthma sufferers without prescription.
Medical tests proved this formula stops asthma attacks in minutes and gives hours of freedom from recurrence of painful asthma spasms.
This formula is so effective that it is the physicians' leading asthma prescription—so safe that now it can be sold—without prescription in most states—in tiny tablets called Primatene®. These Primatene Tablets open bronchial tubes, loosen congestion, relieve taut nervous tension. All without painful injections.
The secret is—Primatene combines 3 medicines (in full prescription strength) found most effective in combination for asthma distress. Each performs a special purpose.
So look forward to sleep at night, and freedom from asthma spasms. Primatene only 98¢, at any drug store.

Television PROGRAM HIGHLIGHTS

Program Subject to Change Without Notice

WHBF—Channel 4 Rock Island | WOC—Channel 6 Davenport | WREX—Channel 13 Rockford

CHANNEL 4

MONDAY
6:00 Rocky and his Friends
6:30 To Tell the Truth
7:00 Pete and Gladys
7:30 Bringing Up Buddy
8:00 Danny Thomas
8:30 Andy Griffith
9:00 Hennesey
9:30 June Allyson
10:00 Real McCoys
10:30 News, Weather, Sports
10:50 "The Lady From Cheyenne"

TUESDAY
7:55 We Begin This Day
8:00 News
8:15 Captain Kangaroo
9:00 December Bride
9:30 Video Village
10:00 I Love Lucy
10:30 Clear Horizon
11:00 Love of Life
11:30 Search for Tomorrow
11:45 Guiding Light
12:00 Burns and Allen
12:30 As the World Turns
1:00 Full Circle
1:30 House Party
2:00 Millionaire
2:30 Verdict Is Yours
3:00 Brighter Day
3:15 Secret Storm
3:30 Edge of Night
4:00 American Bandstand
5:00 Rocky and his Friends
5:30 Jess Marlow News
5:45 News — Douglas Edwards
6:00 77 Sunset Strip
7:00 Father Knows Best
7:30 Dobie Gillis
8:00 Tom Ewell
8:30 Red Skelton
9:00 Gary Moore Show
10:00 Grand Jury
10:30 News, Weather, Sports
10:50 "The Walking Hills"

WEDNESDAY
7:55 We Begin This Day
8:00 News
8:15 Captain Kangaroo
9:00 December Bride
9:30 Video Village
10:00 I Love Lucy
10:30 Clear Horizon
11:00 Love of Life
11:30 Search for Tomorrow
11:45 Guiding Light
12:00 Burns and Allen

CHANNEL 6

MONDAY
6:00 Quick Draw McGraw
6:30 American
7:30 Wells Fargo
8:00 Acapulco
8:30 Dante
9:00 Barbara Stanwyck
9:30 Coronado 9
10:00 Flintstones
10:30 News, Weather, Sports
11:00 Jack Paar

TUESDAY
5:55 Daily Word
6:00 Continental Classroom
7:00 Today
9:00 Say When
9:30 Play Your Hunch
10:00 Price Is Right
10:30 Concentration
11:00 Truth or Consequences
11:30 It Could Be You
12:00 Noon News and Weather
12:10 Movie
1:10 Especially for You
1:30 Loretta Young Show
2:00 Young Dr. Malone
2:30 From These Roots
3:00 Make Room for Daddy
3:30 Here's Hollywood
4:00 Highway Patrol
4:30 Cartoons
5:25 Sports, News, Weather
5:45 NBC News
6:00 Leave It To Beaver
6:30 Laramie
7:30 Alfred Hitchcock
8:00 Thriller
9:00 JFK—Report No. 1
10:00 Harrigan and Son
10:30 News, Weather, Sports
10:50 Soiree
11:00 Jack Paar

WEDNESDAY
5:55 Daily Word
6:00 Continental Classroom
7:00 Today
9:00 Say When
9:30 Play Your Hunch
10:00 Price Is Right
10:30 Concentration
11:00 Truth Or Consequences
11:30 It Could Be You
12:00 News, Weather

CHANNEL 13

MONDAY
6:00 Sports, Weather and News
6:15 News — Douglas Edwards
6:30 Cheyenne
7:30 Bringing Up Buddy
8:00 Danny Thomas
8:30 "Adventures in Paradise"
9:30 Peter Gunn
10:00 Weather, News, Sports
10:25 On The Spot
10:30 Surfside 6
11:30 Citizen Soldier
12:00 Night Court
12:30 Almanac Newsreel
12:35 News

TUESDAY
7:00 Spanish
7:30 Cartoons
8:00 News
8:15 Captain Kangaroo
9:00 December Bride
9:30 Video Village
10:00 I Love Lucy
10:30 Clear Horizon
11:00 Love of Life
11:30 Search for Tomorrow
11:45 Guiding Light
12:00 Almanac Newsreel
12:05 News, Weather
5:30 Rocky and his Friends
12:10 Luncheon
12:20 Local News
12:30 As the World Turns
1:00 About Faces
1:30 House Party
2:00 Day in Court
2:30 Road to Reality
3:00 Brighter Day
3:15 Secret Storm
3:30 Edge of Night
4:00 American Bandstand
5:00 Jeff's Collie
5:30 Rocky and his Friends
6:00 News, Weather, Sports
6:15 News — Douglas Edwards
6:30 Bugs Bunny
7:00 Rifleman
7:30 Wyatt Earp
8:00 Dobie Gillis
8:30 Red Skelton
9:00 Gary Moore Show
10:00 Weather, News, Sports
10:30 Harrigan and Son
11:00 I've Got a Secret
11:30 "Mad Martindales"
1:00 Almanac Newsreel
1:05 News

WEDNESDAY
7:00 Audio-Visual
7:30 Cartoons
8:00 News
8:15 Captain Kangaroo
9:00 December Bride
9:30 Video Village
10:00 I Love Lucy
10:30 Clear Horizon
11:00 Love of Life
11:30 Search for Tomorrow
11:45 Guiding Light
12:00 Weather

Artist's Problem With the Public

By HAL BOYLE

NEW YORK (AP) — Remarks a modern artist gets tired of hearing:

"I may not know much about art—but I know what I like."

"At his last one-man show, the only picture he sold was one the gallery hung upside down."

"They all look like they're hung upside down to me."

"His yearbook in art school predicted that 'Some day the name of Ellsworth Twitteringham will be one to conjure with.' But so far all he has lived up to is the last syllable of it."

"He must be in his blue period. Anybody who paints the way he does couldn't be anything but blue."

"This one called 'Nude descending a moonbeam' isn't half-bad, but tell me—which is the moonbeam and which is the nude?"

"Ellsworth, I've got a commission for you at last. It's from the landlord. He says if you'll paint the other apartments in the buildings, he'll cancel our back rent."

"I understand he started out by painting signs, and then his career went steadily downhill."

"Never mind explaining to me what it is. Just tell me why it is."

"If my kid couldn't draw better than that, the teacher would throw him out of kindergarten."

"My dear, his work is simply too en province to be classed with the really avant garde, don't you think? What I mean is, he's sort of a frigid zone Gaugin substituting igloos for Tahitian huts."

"Of course his painting lacks a sense of perspective. If he had a real sense of perspective, he'd have become a plumber."

"Last year the judges ignored his mural depicting high points in the life of a used car salesman, and instead gave third prize to his paint cloth which happened to be hanging on a chair nearby."

"His only published works are three drawings a psychiatrist bought to illustrate a book on abnormal psychology."

"Some call him a post-impressionist. Others say he's really a cubist at heart. But my girl friend used to date him, and she says he's strictly a square."

"Original? He isn't even aboriginal!"

"What did he paint this one with —a brush or his beard?"

"I admit his paintings give me a sense of mystery. But the biggest mystery is—why did he put a $500 price tag on them?"

"Why do they hang his pictures why not him?"

Barbs

By HAL COCHRAN

Just one sentence from an Ohio woman will keep a man in jail for three year's. She's a judge.

* * *

Smart people don't worry and smarter one's don't worry other people.

* * *

Few women fail to sight a sail when they go down to see.

* * *

There's a lot of difference between carrying a mortgage and trying to lift one.

SeeN & HearD

By THE VENIER'S

FIRST AID

Have you ever experienced the helpless feeling of not knowing what to do in an emergency? You are not alone. A member of your family may have to depend upon you for first aid at any time. It's amazing all that you could do until the doctor arrived. Keep calm and always manage to have a supply of the necessary items in your medicine cabinet. Your quick-thinking and level-headedness can even save a life.

LORENZO

Are you proud of your table when entertaining your most discriminating guests? You can be. Sterling silver, with all of its beauty, can make the difference. See our selection. Venier's Jewelers, 210 First Street, Dixon. Phone AT 3-0341.

WSDR Radio Presents
1240 On Your Dial — Day and Night

MONDAY
5:45 Markets-Analysis
6:00 Local-World News
6:15 Callighan — Sports
6:30 Across News Desk
6:45 Rod and Gun
7:00 Regional Basketball Tournament
10:00 Local-World News
10:15 1240 Club
11:00 Sports Final
11:05 1240 Club

TUESDAY
6:00 Local-World News
6:05 Morning Show
6:20 Sports Special
6:25 This is Ag
6:30 Local-World News
6:45 Farm Digest
7:00 Local-World News
7:15 Morning Show
7:30 Livestock Mkts.
7:35 Morning Show
7:45 Bob and George
8:00 Local-World News
8:05 Morning Show
8:30 Conversation
9:00 Stork Call
9:15 Devotions
9:30 Album Varieties
10:00 Local-World News
10:15 Memories in Music
10:30 Morning Musicale
11:00 Community News
11:15 Band of the Day
11:30 Trading Post
11:45 Musical Varieties
12:00 Jim Somers
12:15 Chicago Markets
12:20 Market Roundup
12:30 Local-World News
12:45 Mid-Day Melodies
1:00 Light for Today
1:15 Aft. Varieties
3:00 Local-World News
3:05 Aft. Varieties
5:00 YMCA Roundtable
5:15 Dixon Chamber of Commerce

Weather Every Hour On The Hour

DOTTIE DIXON'S DIARY

Miss Linda Wade, daughter of Mr. and Mrs. Lyle B. Wade, 603 Page Ave., has pledged Kappa Epsilon social sorority at Augustana College, Rock Island, where she is enrolled as a freshman.

——dd——

Mrs. William Cinnamon recently visited in the home of Mr. and Mrs. Elwood Cruse, 907 Chestnut Ave. Mrs. Cinnamon, who lived in Dixon for many years, now resides in Las Cruces, N. M.

——dd——

Don Sofolo, Dixon, is attending Stout State College, Menomonie, Wis., majoring in industrial education. This semester's enrollment of 1,360 students is the largest registration in the history of the Wisconsin college.

——dd——

Are your college sons or daughters taking part in campus activities, or have they graduated and started careers out-of-town? Call or write Dottie Dixon and give her an item about them for this column. Phone AT 2-1111.

——dd——

Army Recruit Delbert C. Deatherage, son of Mr. and Mrs. Lloyd E. Deatherage, 515 Seventh St., recently qualified as an expert in firing the M-1 rifle on the firing range at Fort Riley, Kan., while training there with the 1st Infantry Division. He has been in the Army since December.

——dd——

Capt. Walter Wellman, Ransom, Ill., who serves as military supplies supervisor for the northern district of the Illinois National Guard, was in Dixon Friday on business and visited his aunt, Mrs. P. S. Flach, 209½ N. Galena Ave.

——dd——

Miss Carolyn Gasmund, daughter of Mr. and Mrs. Elmer Gasmund, 507 N. Hennepin Ave., and Miss Linda Harvey, daughter of Mr. and Mrs. John Harvey, 213 May Court, are included in the 434 Illinois State Normal University students who were recently named to the "Dean's List" for the first semester. Making the list requires a scholastic average not lower than B.

——dd——

Joe Gillen, formerly of Dixon, submitted to major surgery Saturday, and is recuperating in St. Mary's Hospital, Kankakee.

The number to remember is AT 2-1111. This is the "magic" Want Ad number. More people are using Want Ads than ever before.

'Mundt's Statements Incorrect,' Says Ike

WASHINGTON (AP) — Former President Dwight D. Eisenhower Sunday night disavowed as inaccurate and regrettable a fellow Republican's statement that Eisenhower is critical of the direction President Kennedy's administration is taking.

Sen. Karl E. Mundt, R-S.D., talked with Eisenhower for an hour recently at his Palm Springs, Calif., vacation spot. In a news letter he sends to constituents, Mundt Sunday gave his impression of Eisenhower's views.

"He is critical of the tendencies thus far evidenced by the JFK administration—too much left of center; too partisan; too slanted toward programs supported by union bossism," Mundt wroe.

Ike Denies

Mincing no words, Eisenhower issued this disavowal through a secretary:

"Sen. Mundt's statement as reported to me Sunday evening does not accurately describe either my views on public affairs or my personal plans, and I very much regret its issuance.

"The senator evidently intended to repeat in detail our private and purely social conversation, but his recollection of the many subjects mentioned and his interpretations differ markedly from my own.

"Especially I regret the assessment attributed to me of the performance of my successor and his administration, on which subject I have formed no judgment.

Public Criticism

"Moreover, I have always directed my public criticism to ideas and programs—never to individuals. While in that conversation and on prior occasion I have expressed opposition to certain of the pledges in the paltform adopted in Los Angeles, I have likewise expressed the earnest hope of every loyal American that the future actions of the new administration will promote the over-all welfare of the United States."

Mundt could not be reached Sunday night for comment on Eisenhower's statement.

The Mundt news letter also said Eisenhower was disturbed by Kennedy's statements that the economy is in trouble.

PRINCESS REINS—Princess Alia of Jordon, just 5 years old, rides her pony on the palace grounds in Amman. Her father is King Hussein.

Does BLADDER IRRITATION MAKE YOU NERVOUS?

Thousands are now discovering how much stronger and better they can feel by combating ordinary Kidney or Bladder Irritations. These irritations often occur after 35, and may make you tense and nervous from too frequent, burning or itching urination both day and night. Secondarily, you may lose sleep and suffer from Headaches, Backache and feel old, tired, depressed. In such irritation, CYSTEX usually brings fast, relaxing comfort by curbing irritating germs in strong, acid urine and by giving analgesic pain relief. Safe for young or old. Get CYSTEX at druggists. Feel better fast.

You SAVE on SHOES
for
MEN - BOYS and CHILDREN
When You Buy at the
MODERN SHOE SHOP
FRANK DEUTSCH
Downstairs
105 Galena Ave.

THIS IS WHAT YOU GET AT COBB OPTICAL

$9.50

a. SINGLE VISION LENSES—ALL POWERS Lenses and Frame Complete
b. TINTED LENSES—ALL POWERS Green for Sun or Rose
c. GUARANTEE OF SATISFACTION Since 1940
d. CHOICE OF 100 MODERN FRAMES Latest Styles and Colors

COBB Also has Ultra Smart, Ultra Modern, Frame Styles at Only Moderately Higher Prices
Glasses Dispensed on Prescription of Dr. Ralph Cobb and Dr. B. Rubin, Optometrists

110 E. First St. Dixon

COBB OPTICAL CO. $9.50 HOME OF LOW PRICE GLASSES

Appointments Save Time
Phone AT 4-0681

FOR COMPLETE DETAILS OF FLORIDA'S EXCITING "BLUE-CHIP" LAND INVESTMENT!
in Port Charlotte, Florida
CALL!! WRITE!! COME IN!!

R. L. Farley Insurance & Real Estate Agency

As local representatives of General Development Corporation for Mackle-planned communities in Port Charlotte and Port St. Lucie, Florida, we want to show you the tremendous profit-potential in good Florida land. Come in—get all the facts about the steady progress—shown in exciting color film of people living under the sun. With low down payment and easy monthly terms, you, too, can own your share of fabulous Florida and its great future. Others are profiting — why not you!
AD 58193 (C) (25)

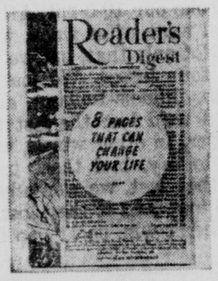

Send today for the 8 page Florida Report that can change your life, and for a miniature palm tree free, no obligation - from:
R. L. FARLEY INSURANCE & REAL ESTATE AGENCY
502 FIRST ST. DIXON, ILL.
Name _____
Address _____
City _____ Zone _____
County _____ State _____

SPECTACULAR LENTEN OFFER
This Mon., - Tues., - Wed. at Piggly Wiggly!

WE GIVE S&H GREEN STAMPS

506 CHICAGO AVE.
OPEN DAILY 9 A.M. TO 9 P.M.
SUNDAY 9 A.M. TO 1 P.M.
Values in effect thru Wednesday, March 1
We reserve the right to limit quantities.

A COMPLETE MEAL FOR 4 ONLY 29c
•27c 6½ oz. can Yacht Club TUNA
•21c 12 oz. pkg. Monarch NOODLES
MON. - TUES. - WED. SPECIAL
48c value BOTH for only 29¢
We reserve right to limit quantities.

PIGGLY WIGGLY The Original SELF SERVICE

Money Orders

Fancy WINESAP apples
3 lb. cello bag 35¢
We reserve right to limit quantities.

Center Cut PORK CHOPS
lb. only 59¢
We reserve right to limit quantities.

MORE EARLY WEEK MEAT VALUES!

SAUSAGE
Hygrade SKINLESS LINKS ..... lb. 39c

SMO. BUTTS
HyGrade lb. only 59c

PIGGLY WIGGLY
20c OFF
On your purchase of 69c 8 oz. powdered LES CAL
Only 49c with coupon
Redeemable only at Piggly Wiggly. Limit one offer per family. Void after Sunday, March 5.
SPECIAL COUPON VALUE 1

FAMOUS BRANDS YOU KNOW AND TRUST!

Holds plates firmer
FASTEETH ..... med. size 67c
It's so fresh - Imperial
MARGARINE ..... lb. 39c
Add extra flavoring - Durkee Maple
EXTRACT ..... 1 oz. btl. 19c
Chef Boy Ar Dee with meat
SPAGHETTI ..... 18½ oz. can 39c
Duncan Hines Butter Pecan, Apple Sauce Raisin, Fudge Nut
CAKE MIXES ..... 2 pkgs. 69c
Dissolves instantly
CALGON ..... 16 oz. box 33c
Chef Boy Ar Dee with meat balls
SPAGHETTI DINNER ..... 25 oz. box 63c
New! Princess
DIAL SOAP ..... 2 bars 35c

YOU BUY THE PIZZA — BETTY CROCKER BUYS THE HIRES ROOT BEER!

Here's all you do: Buy a specially marked can of Betty Crocker Pizza and a 6 pack of Hires. Send the pizza tear tape and two Hires bottle caps, along with your name and address and the price you paid (less bottle deposit) to General Mills, Box 230, Minneapolis 60, Minnesota. You get your Hires Purchase price returned.

Superb Stouffer special
MACARONI & BEEF 11½ oz. pkg. 59c
CHICKEN & NOODLES 11½ oz. pkg. 69c

Light & Fluffy - Duncan Hines
PANCAKE MIX ..... 2 lb. box 37c
Save 20c! Maxwell House
INST. COFFEE ..... 6 oz. jar 79c
Try baking with it. - Blue Bonnet
MARGARINE ..... 2 1 lb. pkgs. 51c
Chill Blended Pillsbury
PIE CRUST MIX ..... 2 10 oz. pkgs. 39c
On a diet? Use liquid
LES CAL ..... 9 oz. can 29c
FREE! 2 Specal Size Palmolive Soap when you buy
COLGATE DENTAL CREAM
Economy Size at the regular price 69c

Two Kahoks on AP's First All-State Team

Lincoln, Washington Capture Titles In Grade School Tourney Finals

Lincoln's heavyweights and Washington's lightweights emerged from a pair of thrillers in the finals of the Grade School basketball tournament Saturday as the new city champs of their respective divisions. Lincoln scraped past defending heavyweight champs, St. Mary's, 32-30 in an overtime. Washington staged a fourth quarter rally to nudge Lincoln's lightweights, 42-33.

In the heavyweight game Ricky and Randy Wallick dropped in buckets for Lincoln in the two-minute overtime to give their team a 32-28 lead over St. Mary's with 50 seconds remaining. Ricky Heckman came back with a basket for St. Mary's just five seconds later, but Lincoln managed to hold the losers scoreless the final 45 seconds. In the first period St. Mary's jumped off to a 4-1 lead on baskets by Phil Leake and Dave Dixon, but Lincoln controlled the rebounds the rest of the quarter and came back to take an 8-7 lead by the time the quarter was over.

Little Scoring

Both clubs hit a cold streak in the second quarter, and only one point was scored by either quint for four minutes. Lincoln could have built up a margin during this time, but they couldn't find the range on numerous free throw opportunities. Finally, Randy Wallick hit a basket for Lincoln, but John McGrath did the same for St. Mary's and by the time the halftime buzzer sounded it was tied, 11-11.

St. Mary's took a small lead at the start of the third frame, but Randy Wallick laid in a pair of baskets on fast breaks to put Lincoln ahead, 20-16, as the quarter drew to a close. Tom Lawless banked in a pair for St. Mary's, however, to cut the Lincoln lead to 22-20 after three periods.

Lincoln pushed its lead to 27-21 with just 2:20 left in the game. St. Mary's, however, caught fire behind Lawless and McGrath to take the lead, 28-27, with 45 seconds left. Seconds later Don Schrock made a Lincoln free throw to force the game into that overtime.

Randy Wallick Leads Scorers

Randy Wallick was high for Lincoln with 15 points. His brother Ricky added nine. Lawless was the top scorer for St. Mary's with 12.

In the lightweight game the lead changed hands close to a dozen times during the contest until Washington hit a hot streak late in the final period.

With four minutes left in the game, and Lincoln ahead, 32-31, Jeff Hargraves pushed in a long shot to put Washington on top, 33-32. Washington never trailed after that. Hargraves followed with another push shot, Ricky Heath made a pair of layups and Steve Sproul made a jump shot to open up the gap for Washington. Jim Dishman's free throw was the only scoring for Lincoln in that final four minutes.

Washington Stalls

In the final minute Washington, displaying some fine ball-handling, went into a very well-executed stall that prevented Lincoln from doing anything about closing the gap.

The lead went back and forth in the first half, and Ken Haynes tossed in a bucket to give Lincoln a 17-16 halftime lead.

Early in the third quarter Lincoln pulled to its largest lead of the game, 24-19, but with Hargraves leading the way Washington came back to tie it, 27-27, with a minute left. Lincoln got the lead back with two seconds left in the quarter when Gary Elliott hit a 30-foot push shot.

Early in the final period Bill Kested made a drive in shot to put Washington on top, 31-30, but Haynes put one in for Lincoln.

Then Washington came on with its final drive that won the game.

Hargraves was high for Washington with 19. Haynes made 12 for Lincoln.

Third Place Battles

Third place battles in the light and heavyweight classes will be held at Madison School tonight at 4 and 5 p.m., respectively. In the lightweight division Madison will play St. Mary's, and in the heavy class Madison plays Washington.

Heavyweight

LINCOLN	fg	ft	pf	ST. MARY'S	fg	ft	pf
Rick Wallick	3	3	1	Heckman	1	3	4
Schnake	0	0	2	McGrath	2	5	5
Ran. Wallick	6	3	1	Dixon	1	0	3
Grace	1	0	4	Lawless	5	2	4
Mott	0	1	2	Leake	1	0	2
Schrock	1	2	3	Grygiel	0	0	1
LeBlanc	0	1	2	Fane	0	0	3
Mull	0	0	2				
Bock	0	0	1				
	11	10	18		10	10	22

Score By Quarters

Lincoln	8	3	11	6	4—32
St. Mary's	7	4	9	8	2—30

Lightweight

WASHINGTON	fg	ft	pf	LINCOLN	fg	ft	pf
Kested	1	1	4	Elliott	3	1	3
Heath	4	0	3	Dishman	1	2	3
Sproul	5	1	4	Hoff	2	3	3
Hargraves	8	3	2	Haynes	4	4	4
Camery	0	1	2	Yarbrough	1	1	2
Heaton	0	0	1	Michaels	0	0	1
	18	6	16		11	11	16

Score By Quarters

Washington	9	7	11	15	—42
Lincoln	8	9	12	4	—33

★ ★ ★ ★ ★ ★ ★ ★ ★ ★ ★ ★

THE CHAMPIONS—This is the Lincoln team which captured the heavyweight Grade School title Saturday at Lancaster Gym. Members of the team are front row from left: Mike Windsor, Joe LeBlanc, Mike Remrey, Sam Bock, Jim Fisher, and Gary Schnake. Back row: Coach Ron Frymire, Bill Mull, Randy Grace, Don Schrock, Randy Wallick, Carl Mott and Ricky Wallick.

99-Game Home Win Streak Crumbles at St. Bonaventure

By ED WILKS
Associated Press Sports Writer

Ohio State still is the No. 1 team in the nation, and no doubt about it. But the Buckeyes have to give up some of the spotlight to Niagara, the No. 1 team of the moment in college basketball.

It was the Purple Eagles, coached by nice guy Taps Gallagher, who snubbed a jinx and surely drew a nod from the National Invitation Tournament by upsetting second-ranked, NCAA-bound St. Bonaventure 87-77 Saturday.

The Bonnies had won 12 in a row and had lost only to unbeaten Ohio State, the weekly unanimous first-place choice in The Associated Press poll, by a mere two points, 84-82, in the Holiday Festival in New York.

No Place Like Home

Not only did Niagara whomp the Bonnies by 10 points, but they did it in St. Bonaventure's cosy home court at Olean, N.Y.—where the Bonnies had put away 99 consecutive victories. St. Bonaventure hadn't lost in 13 years and 13 days at home, and it was the same Gallagher and Niagara that last came out a winner there.

With Niagara (15-4) waiting at the telephone for a call from the NIT to fill one of the four berths remaining in the March 16-25 tourney at Madison Square Garden, the post-season tournament picture is much closer to completion.

Temple (18-5) agreed to its fourth trip to the NIT Sunday, after beating Villanova 79-69 in a Philadelphia doubleheader that also sent St. Joseph's into the NCAA as Middle Atlantic Conference reprsentative after the Hawks had downed Muhlenberg 81-72.

Kansas State (18-4) of the Big Eight and Texas Tech (14-8) of the Southwest can nail automatic NCAA tickets tonight. And by week's end, Ohio State (22-0) should have stretched the nation's longest streak through 28 games for another Big Ten title and a long ago conceded right to defend its NCAA title.

The week also will determine NCAA entries from the Atlantic Coast, Southern, Skyline and Yankee conferences, and perhaps the Missouri Valley, Border, Ohio Valley and Southeastern as well.

Ohio State won its 27th in a row with a hot-shooting (.500) 97-74 breeze at Wisconsin, gaining position to nail the Big Ten title in a game against Michigan State this Saturday.

Kansas State can clinch in the Big Eight tonight by winning at Nebraska against the club that upset Kansas, 69-68 Saturday. Kansas State whipped Missouri 91-71 Saturday and the eighth-ranked Wildcats need win just one of their three remaining games to cinch the NCAA berth over third-place Iowa State or fourth-place Colorado. Second place Kansas can tie for the title, but is banned from tourney play because of NCAA probation.

MVC Close Race

The Missouri Valley and the Southeastern races offer the brightest scraps for tournament berths. Third-ranked Cincinnati, gunning for a fourth straight Mo-Valley title, clinched no worse than a tie as the Bearcats won their 16th in a row with a 73-43 job on North Texas State in their final conference game. Second place Bradley, which got past Tulsa 64-62, can fore a playoff by winning at home against St. Louis Saturday. The winner goes to the NCAA, the runner-up — and possibly St. Louis, too— goes to the NIT.

College Cage

East

Niagara 87, St. Bonaventure 77
Holy Cross 78, Boston U. 76
Providence 76, Boston College 65
Canisius 94, LaSalle 73
Temple 79, Villanova 69
Navy 61, Army 55
Pitt 57, Penn State 53

South

North Carolina 69, Duke 66—OT
Kentucky 80, Alabama 53
Auburn 41, Tennessee 38
Miami (Fla.) 75, Florida State 73
Mississippi State 56, LSU 54

Midwest

Indiana 93, Illinois 82
Purdue 85, Michigan 74
Ohio State 97, Wisconsin 74
Nebraska 69, Kansas 68
Kansas State 91, Missouri 71
Iowa 61, Minnesota 43
Northwestern 66, Michigan 56
Bradley 64, Tulsa 62
DePaul 78, Notre Dame 57
Loyola (Chicago) 92, Air Force 63
St. Louis 91, Wichita 78

Southwest

Cincinnati 73, North Texas State 43
Arizona State U. 94, Arizona 75

Far West

Utah 96, Utah State 84
Southern California 74, Oregon State 68
UCLA 70, Stanford 56

Brumel, Thomas Clash Last Time This Friday

By ED CORRIGAN
Associated Press Sports Writer

NEW YORK (AP)—Valery Brumel, the Soviet Union's matinee idol high jumper, goes for broke in the Knights of Columbus games here Friday night—his farewell appearance for the winter.

His best to date is 7-4½ in Leningrad just a month ago. When he came here there was some doubt that he would put up any competition for John Thomas. Valery would be in a strange country, the crowds would be against him, the floor would be unfamiliar and the arena would be foreign to him.

But as it turned out, Thomas, 19, Boston University junior, has been the disappointment. Twice the pair have met and twice Brumel has won. Saturday night in the National AAU championships, he cleared 7-2. Thomas made 7 feet even.

Brumel thus became the first Soviet athlete to win a U.S. national indoor title.

Just a hint of an incident almost occurred during the broad jump in the AAU meet. Ralph Boston of Tennessee State, who holds every record in the books, shattered his own week-old pending record with a leap of 26-6¼—4½ inches farther than last week's mark.

He did it with his back to the wall, too. It was on his last jump and Igor Ter-Ovanesyan of the Soviet Union was leading with 26 feet even. That made Igor the second man ever to hit 26 feet indoors.

But after Boston made his record jump, "Ter," as Boston calls him, had another try.

Over he went and it was a good one, but how good no one will ever know. He fouled and the officials refused to measure it.

Pro Basketball

NATIONAL BASKETBALL ASSN.

Eastern Division

	W	L	Pct.	GB
Boston	49	21	.700	....
Philadelphia	41	29	.586	8
Syracuse	36	33	.522	12½
New York	20	50	.286	29

Western Division

	W	L	Pct.	GB
St. Louis	45	26	.634	....
Los Angeles	32	38	.457	12½
Detroit	30	41	.423	15
Cincinnati	29	44	.397	17

Sunday's Results

Boston 113, Detroit 99
St. Louis 148, Cincinnati 122
Los Angeles 121, Philadelphia 116
Syracuse 136, New York 110

Saturday's Results

Boston 122, St. Louis 109
Philadelphia 129, Cincinnati 120

Monday's Games

Philadelphia at Los Angeles

Tuesday's Games

St. Louis vs. Cincinnati at New York
Boston at New York
Los Angeles at Philadelphia

Montreal Gains On Maple Leafs

By The Associated Press

Montreal's "Old Pros" are starting to smell that first place money in the National Hockey League race.

With four players sidelined with injuries, you'd think that this would be the time for the Canadiens to fade and enable the Toronto Maple Leafs to pull further ahead in the race for the league lead.

But Joe Blake's Montrealers rose to the occasion Sunday night and turned back the New York Rangers 3-1. Meanwhile, Toronto and the Detroit Red Wings played to a 2-2 tie.

As a result, the Maple Leafs' lead over the Canadiens was cut to two points. Montreal has a game in hand, however, with 9 remaining as compared to 8 for Toronto.

In Sunday night's other game, Bobby Hull scored twice as the Chicago Black Hawks walloped the Boston Bruins 7-2.

In Saturday's action Toronto defeated Detroit 3-1 and Montreal and Chicago tied 1-1.

Boilers Play Iowa for 2nd

By JOE MOOSHIL
Associated Press Sports Writer

Ohio State's undefeated and top-ranked Buckeyes, having clinched a tie for the Big Ten basketball title and extended their victory string to 27 games, step aside tonight as Purdue and Iowa engage in a battle of survival.

Ohio State recorded its 12th conference victory Saturday with a 97-74 decision over Wisconsin. Purdue, led by Terry Dischinger's record 52 points, and Iowa kept alive their hopes with triumphs. However, either Purdue (9-2) or Iowa (8-2) will be eliminated when the two teams tangle at Iowa City.

Actually, it is more of a battle for second place because the winner figures to remain in the running no longer than Saturday when Ohio State takes on lowly Michigan State in Columbus.

It has been a rough season for the Spartans, who only two years ago won the Big Ten title. So far they have a 2-10 record and have been subjected to two individual record-breaking performances.

Two weeks ago Ohio State All-American Jerry Lucas poured in 48 points against Michigan State to set a single game conference record. Saturday night, Dischinger scored 52 to wipe out the Lucas mark in leading Purdue to an 85-74 victory.

Mantle May Be Yankee Leader

By MIKE RATHET
Associated Press Sports Writer

New York Yankee slugger Mickey Mantle, 29, trotted out for a spring training workout today faced with the new challenge of becoming the American League champions' "take-charge guy" after a 10-year baseball career in which he has shunned the spotlight.

The reticent center fielder, who hit .275 while smashing 40 home runs and collecting 94 runs batted in last season, was thrust squarely into the position Sunday when new manager Ralph Houk brought up the subject.

"Mantle could be the leader of the ball club," Houk said. "He has reached the point in his career where that's possible. I'm going to try to bring that out in him. I talked with him when he signed last month and I'll talk to him some more."

Houk said that didn't mean the switch-hitting outfielder would officially be designated captain, a post the Yankees have kept vacant since the late Lou Gehrig retired.

Manager Danny Murtaugh of the world champion Pittsburgh Pirates faced the day with all hands on deck and the annual contract squabling ended by the signing of first baseman Dick Stuart.

Also agreeing to terms as the list of unsigned major leaguers continued to dwindle was little Nellie Fox, Chicago White Sox second baseman.

At Vero Beach, Fla., the Dodgers' new addition became one of the first to get the heave-ho when minor league umpire Jim Duncan of the Midwest League thumbed him out for heckling from the coaches' box.

The "rookie?" Leo Durocher.

Collinsville Favored for Prep Crown

SPRINGFIELD, Ill. (AP) — Collinsville remained a solid favorite today as 480 teams got set to push their bids for the Illinois high school basketball championship.

The unstopped Kahoks launch their drive in one of 28 regional tournaments opening tonight.

Thirty-two other tournaments begin Tuesday, and all of them end Friday when the regional winners will advance for a crack at sectional honors next week.

Stayed On Top

The powerful Collinsville outfit, which has been No. 1 almost the entire season, retained its grip on the front spot in the Associated Press weekly poll.

Most of the other rankings were unchanged as Centralia clung to the runnerup position, followed by Rockford East. Prospect and Pinckneyville.

Carver continued to be rated as Chicago's leading threat for the state crown while Chicago Marshall's defending champions stayed near the bottom of the top 16.

Two Teams Move Up

Springfield and Peoria Manual climbed one notch each and Clinton dropped from eighth to 10th.

Collinsville's first regional test comes against Roxana at Granite City. Most of the schools entered there have been beaten decisively by the Kahoks during the regular campaign.

Among other rated clubs swinging into action tonight are Danville Schlarman, Moline, Prospect, Waukegan, Bridgeport and Peoria Manual.

The top 16 teams, with won-lost records:

1. Collinsville 23-0
2. Centralia 24-1
3. Rockford East 20-1
4. Prospect 22-1
5. Pinckneyville 22-3
6. Bridgeport 23-1
7. Carver 23-1
8. Peoria Manual 20-2
9. Springfield 22-3
10. Clinton 23-2
11. Waukegan 18-2
12. Thornton 18-2
13. Marshall 20-4
14. Litchfield 20-3
15. Moline 17-4
16. Schlarman 21-4

Other teams receiving votes: Farmington, Chicago Crane Tech, Flora, Sterling, Monmouth and Joppa.

Reavis Matmen Triumph

CHAMPAIGN, Ill. (AP) — Reavis won the Illinois high school wrestling championship Saturday but Rick Bay of Waukegan and Bob Pickens of Evanston were individual standouts.

Reavis scored 51 points and had three individual champions in David Jackson at 103 pounds, Don Graf at 133 and Willie Roy at 145. Niles of Chicago finished second with 34 points followed by North Chicago with 26.

Granite City and Waukegan tied with 25 points each followed by Elgin with 22, Evanston 21, Thornton 20, Morton of Cicero 20, Proviso East 19, Lockport 18, Glenbrook 16, Maine East 15 and Oak Lawn 15.

Bay repeated as the 154-pound champion by defeating Ted Lincoln of Lockport. Two years ago, Bay won the 145-pound title and now has 72 straight wrestling victories.

Pickens whipped two former champions in gaining the heavyweight championship. He defeated defending titlist Bob Hopp of Thornton Fractional North and won the division by decisioning Fred Cosby of North Chicago. Cosby was the 1960 180-pound champion.

New Trier Is State Swim Champion

WINNETKA, Ill. (AP) — The New Trier swimming team, which won its 12th Illinois High School championship Saturday with a record 104 points, could whip most college teams, according to one swimming official.

Dan O'Brien, Fenwick's swimming coach and official at the 30th annual Illinois swimming championships, believes only the college teams of Indiana and Southern California could beat the Winnetka Indians.

East Rockford's Thoren Selected

SPRINGFIELD, Ill. (AP)—Collinsville's unbeaten Kahoks landed two players today on the first annual Associated Press all-state high school basketball squad.

A total of 10 players were named to the squad by the AP panel of 16 sports writers who have been rating the teams during the season.

Leading favorites in the balloting for all-state honors were Bryan Williams of Danville Schlarman, Duane (Skip) Thoren of Rockford East and Bogie Redmon of Collinsville.

Riddle Also Named

The other Collinsville player on the list is Fred Riddle, who took up the slack when Redmon was sidelined with an injury. Riddle, an exceptional corner shooter, paced the team in scoring.

With the exception of Steve Cunningham of Bridgeport, the all-state selections are seniors. Cunningham, 6-3 junior, was chosen on the all-state team at the Illinois finals last year when Bridgeport finished second to Chicago Marshall.

Rounding out the all-state squad are Bill McKeown of Clinton, Eddie Jackson of Peoria Manual, Jack Margenthaler of Pickneyville, Richard Rapp of Centralia and George Pomey of Prospect.

Smallest players chosen are McKeown and Margenthaler, each 6-2.

Thoren Rated Highly

Thoren, 6-9 center, has been labeled the best big boy in Illinois this year. He averaged around 25 points a game.

Redmon, at 6-6, is a top rebounder. Coach Vergil Fletcher describes him as the best he has had at Collinsville.

Williams is known for his long one-hand jump shots. He also hooks with either hand, which helped him build up a 25-point-plus scoring average.

Close Calls

Five players barely missed making the first 10—Haskell Tison, Geneva; Ron Scharf, Litchfield; Dennis Radabaugh, Savanna; Tom Gardner, Toluca, and Wayne Taylor, Grayville.

Here is the 10-member all-state squad:

Bryan Williams, Danville Schlarman, 6-5, Duane (Skip) Thoren, Rockford East, 6-9, Bogie Redmon, Collinsville, 6-6, Steve Cunningham, Bridgeport, 6-3, and Bill McKeown, Clinton, 6-2.

Eddie Jackson, Peoria Manual, 6-5, Fred Riddle, Collinsville, 6-3, Jack Margenthaler, Pinckneyville, 6-2, Richard Rapp, Centralia, 6-5 and George Pomey, Prospect, 6-4.

Honorable mention:

Ed Jakes, Chicago Marshall; Haskell Tison, Geneva; Frank Decastris, Rockford St. Thomas; Ron Scharf, Litchfield; Larry Hinton, Shelbyville; Dennis Radabaugh Savanna; Leon Hall, Mount Vernon; Tom Gardner, Toluca; Bill Dillard, Chicago Crane Tech; Wayne Taylor, Grayville; Ron Hintze, Chicago Steinmetz; Joe Kruzich, Lincoln Way; Bob Caress and Leon Clark, Thornton; Jim Rodgers, East Leyden; Odell Handcox, St. Elizabeth; Tony Seals, Waukegan; Lincoln Nixon, Galesburg; Larry Bauer and Bob Plohr, Springfield; Mike Denoma, Rock Island; Ken Barnes, Decatur; Jim Seeley, Moline; Dick Tolliver, Louisville; Merrill Smet, Rock Island Alleman; Mel Lacey, Monmouth; Jim Officer, East Moline; Jim Proffitt, Mattoon; Charles Garrett; Centralia; Bob Brown, West Frankfort; Bill Lacy, Pinckneyville; Rich Williams, Metropolis; Carl Shelton, Harrisburg; Jerry Douglass, Cave-In-Rock; Keith Sherman, Valley of Fairview; Jack Barton, Normal; Rich Benson, Shabbona; Randy Kinzer, Ottawa; Terry Leigh, Marseilles; Joe Billy, Serena; Doug Wilson, Waterman; John Moore, Sterling; Mickey Johnson, Serena; Randle Albrecht, Sparta; Dick Stierwalt, Mount Olive; Roger Angel, Princeton.

Dixon Area Cage Tilts This Week

FIRST-ROUND REGIONAL GAMES

Monday, Feb. 27

Mt. Morris-Sterling (Rock Falls)
Polo-Leaf River (Rock Falls)
LaSalle-Walnut (LaSalle)

Tuesday, Feb. 28

Dixon-Oregon (Rock Falls)
Rock Falls-Newman (Rock Falls)
Amboy-Princeton (LaSalle)
Rochelle-Maple Park (DeKalb)

Fight Results

LOS ANGELES — Gaspar Ortega, 149½, Mexico, outpointed Benny (Kid) Paret, 154½, Cuba, 10.

From
Red Schneyer
Telegraph Sports Editor

RED LETTER

We don't feel this is how the Rock Falls regional tournament will necessarily come out this week, but looking at the facts (season record, personnel, kind of season competition, etc.), one might come up rating the teams in the tournament this way . . . 1) Sterling, 2) Dixon, 3) Rock Falls, 4) Polo, 5) Oregon, 6) Newman, 7) Mt. Morris and 8) Leaf River.

If by chance this rating were accurate, it still might not mean much in a tourney. For some crazy reason tournaments quite often don't follow form, and upsets sometimes become the rule rather than the exception.

Good luck to all eight schools!

* * * *

Tonight at 8 p.m. the Church Softball League will have its first major meeting of the year. Bill Appleman, league president, wishes to stress the importance that all pastors of member churches and all team representatives be present.

Financial and constitutional problems will be considered, and ways of solving these problems will be decided on. The meeting will be held at Methodist Church, 202 Peoria.

* * * *

For those of you who like less strenuous sports, the Illinois State Checker Association is holding its 56th annual championship checker tournament at the Illinois Hotel in Bloomington on March 11 and 12. Of course, if you're not in condition, don't try it . . . you might pull a muscle.

* * * *

We've decided that there isn't enough culture in this column so as of today we're going to introduce a weekly feature, "The Poem of the Week." This first one we'll dedicate to our good friend, Sweden's gift to Dixon, Bus Carlson.

They said it couldn't be done,
But he with a grin replied,
"I'll never be one to say it couldn't be done,
At least not until I've tried."
So he buckled right in with a trace of a grin.
By cracky, he went right to it,
And attempted the thing that couldn't be done,
And you know . . . he couldn't do it.

Next week another poem to enrich your day-to-day living.

* * * *

Ha . . . we finally broke our 10-5 rut. After a month of coming up with this total week after week, we moved up a notch last week to 11-4. Not only that, but we predicted that we'd lose three of our four losses. We lost on Savanna-Amboy, Kewanee-DeKalb, Illinois-Indiana and Princeton-Ottawa, but we predicted we'd lose the last three, so that makes us feel a little better. In other words, we lost, but we really won . . . that is to say, had these teams won, we would've won, but since they lost, we won anyway. By that I mean, if they won, we lost, and if they lost we won, but they didn't lose and we didn't win, so . . . so forget it. Just forget it.

Red

Associated Press News in Pictures

A PEEKING PEKE — Crowded out on the upper level of vision, one Pekingese dog found his own peephole lower in the rear of his mistress' station wagon in Amersham, Eng. The six photogenic Pekes were bound for London to compete in a dog show.

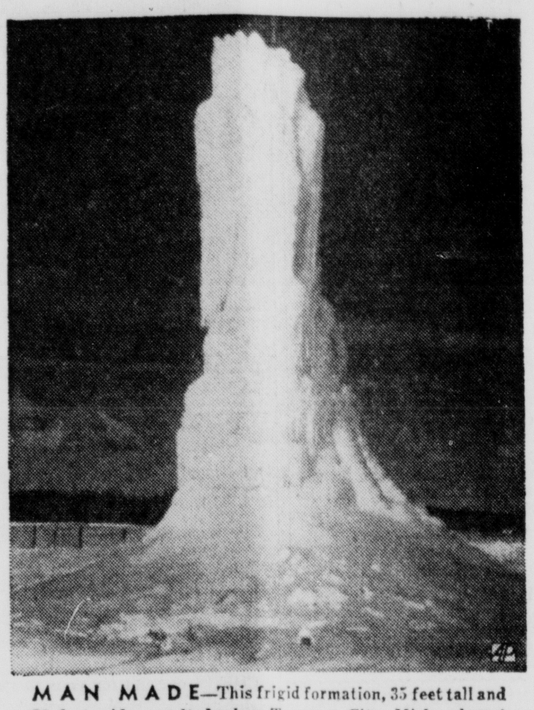

MAN MADE—This frigid formation, 35 feet tall and 20 feet wide, resulted when Traverse City, Mich., airport manager turned on a water sprinkler under a beacon tower.

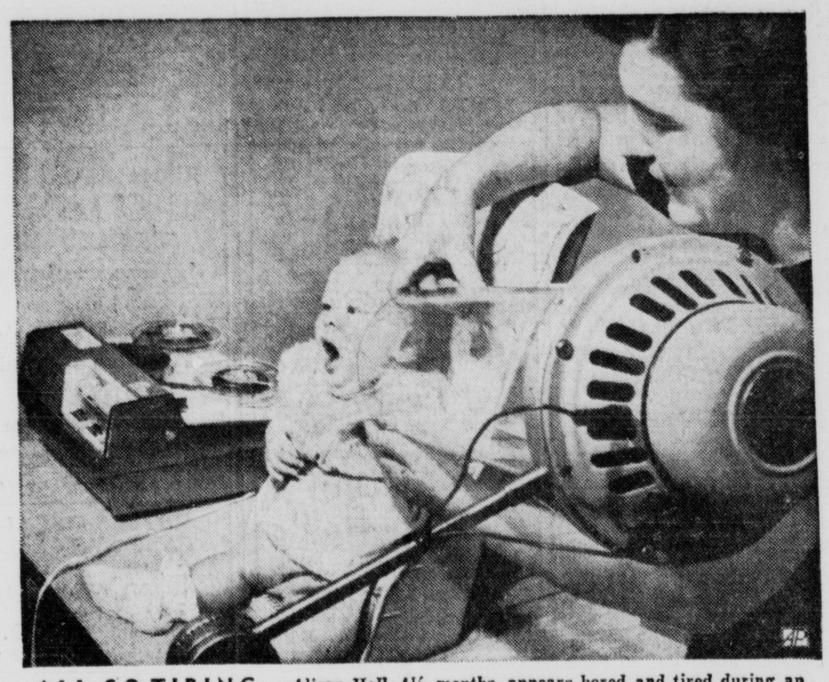

ALL SO TIRING — Alison Hall, 4½ months, appears bored and tired during an electronic hearing test conducted by Mrs. Iver Peterson of Hearing Foundation in San Diego, Calif. Reaction of babies to sounds from a tape recorder is the basis of the test.

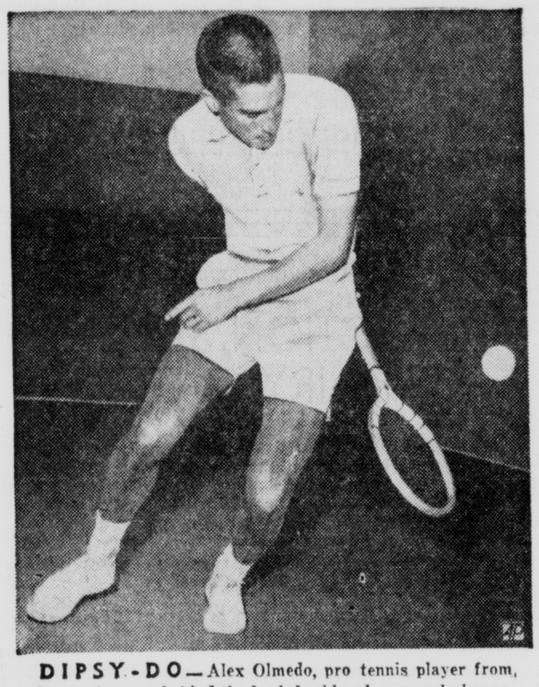

DIPSY-DO—Alex Olmedo, pro tennis player from, Peru, shows a behind-the-back backhand, a crowd-pleaser, during a warmup for New York match of touring courtmen.

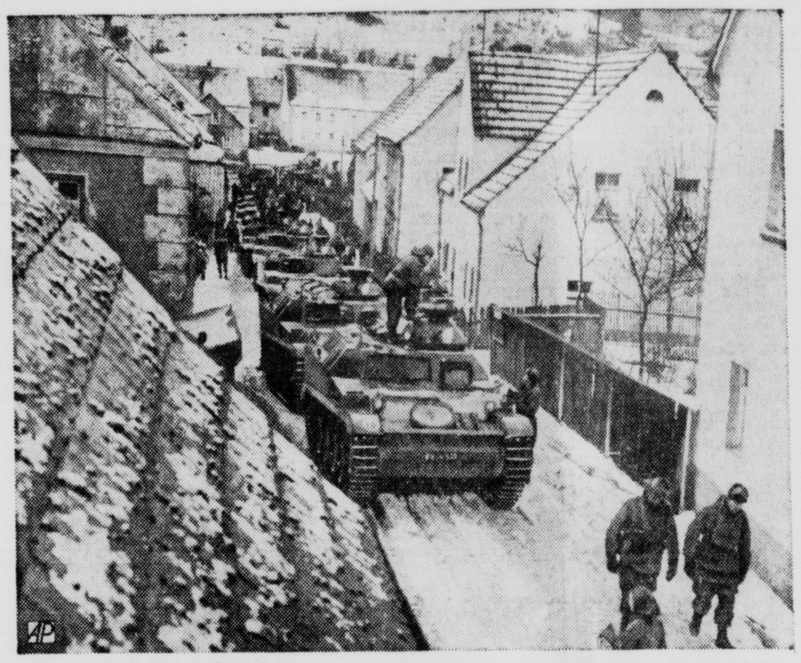

EASING THROUGH—Column of French tanks fills a narrow street during brief stop in the German village of Regensburg. They were en route to join several thousand American and West German troops engaged in "Winter Shield," NATO's big winter maneuvers.

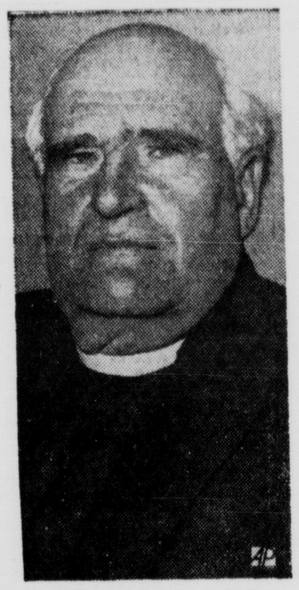

NEW PRIMATE—Dr. Arthur Michael Ramsey, 56, Archbishop of York, will be new Archbishop of Canterbury, succeeding Dr. Geoffrey Fisher who is retiring in May.

ROYAL GUEST—Visiting Queen Elizabeth II is escorted by Malik Amir Mohammad Khan, Governor of West Pakistan, as she arrives for folk dance exhibit in Peshawar.

To Shoot Movie In Explosive Setting

By TOM A. CULLEN

LONDON — (NEA) — An American, an Englishman and an Irishman are plotting in King Hussein's Hashemite kingdom of Jordan to make "Lawrence of Arabia" a success.

The American, Hollywood movie maker Sam Spiegel, is producing a film about the controversial Col. T. E. Lawrence who died in 1935, leaving a trail of question marks behind him.

Because politics in the Middle East are unpredictable and the Arabs could conceivably take an instant dislike to the producer besause of his religion (Jewish); the film because of its hero (Lawrence); some of the performers because of their nationality (British), Spiegel called in the Englishman, one of the best political trouble shooters in the business.

He is Anthony Nutting, 40, a former undersecretary of state for foreign affairs in Britain. Once Sir Anthony Eden's private secretary, Nutting, from his polished toe-caps to his well-groomed hair, is as handsome and debonair as his former employer.

So how did former pillar of the British Foreign Office whose education is quite correct (Eton and Cambridge); whose clothes are bought in the right place (Saville Row); whose club memberships are the best and whose listing in Britain's "Who's Who" cites hunting and fishing as major recreations, get involved with a Hollywood producer and an Irishman who will play Lawrence.

"They (the British Foreign Office and Hollywood) are not as different as all that," Nutting says. "In each case, you operate as a team and you have a boss to preside over the cabinet. It just happens that the boss' name is Spiegel instead of Eden."

Nutting was called in, for one reason, because he has been a friend of King Hussein since they had lunch after a cricket match as schoolboys attending Eton and Harrow respectively.

"LAWRENCE OF ARABIA" . . . and played by O'Toole.

Perhaps because of this friendship, King Hussein has placed his desert patrol, 15,000 men, at the disposal of Spiegel for the film. So that explains the Englishman. Now what about the Irishman?

He is Peter O'Toole, 27, a dark-horse cast in the lead role after Marlon Brando, the original choice, was found to have a previous commitment to another motion picture.

Although O'Toole scored a hit in three Skakespearean plays last summer, he is unknown to both American and British filmgoers. So he is being surrounded with a host of male stars which probably will include Cary Grant, Kirk Douglas, Jack Hawkins, Sir John Gielgud and Horst Buchholz.

O'Toole, who has yet to learn how to ride a camel, talks to Nutting about the best ways to blow up bridges and otherwise play havoc in Jordan. After all, this is a film about Lawrence and, anyway, King Hussein will be amply compensated for any damage done to his communications lines.

Now what damage did Lawrence, alternately called a hero and a knave, actually do? He led the Arab revolt against the Turks in 1916-18. Lawrence, after breaking the back of the Ottoman Empire, was being hailed as the "uncrowned King of Arabia" when he disappeared into obscurity by enlisting in the Royal Air Force under an assumed name.

"We shall film desert battles, the Turkish massacre of an Arab township and the Arabs' retaliation," Nutting explained. We shall have to use Arabs to impersonate the Turks of course. Otherwise, the fighting might get too realistic."

Man Killed By Own Trap

CHICAGO (AP)—Twice the victim of burglary, tavern owner Joseph Bugielski rigged his own trap—a Japanese rifle pointed at a rear door ready to blast an intruder when discharged by a string trigger trip.

Sunday, Bugielski, alerted by an electric burglar alarm, rushed into the tavern, opened the rear door and was wounded fatally by a shot from the rifle.

Illinoisans Seek to Protect Prehistoric Indian Mounds

By CHARLES B. HARNETT
Public Relations Director
Illinois State Museum

SPRINGFIELD — Twenty-eight years ago a group of Oklahoma men committed one of the most shameful acts of vandalism ever to be made against a prehistoric structure in America. Archaeologists of the Illinois State Museum, supported by professional and amateur archaeologists throughout the state, are determined that similar vandalism will never occur in Illinois, and are taking steps to prevent it.

The case in point happened in 1933 when six Oklahomans came upon the idea of launching what they believed would be a lucrative project. Tales about archaelogical riches hidden away inside a large prehistoric Indian mound not far from Spiro, Okla., had suddenly overcome them with the lure of commercial treasure-hunting. Indian relics still were the vogue in those days and collectors were willing to pay for fine, prehistoric ware. The sextet, armed with this knowledge, decided to loot the mound as a depression-time business venture, and to sell what relics they could find, for a small fortune.

Tunnel Into Mound

The men first took a two-year lease on the mound area. Then, using horse-drawn scrapers, they cut a swath into the huge earthwork. After removing a sizeable portion from the mound's side, they cut a tunnel deep toward the center where they expected to find their prize.

Spiro Mound had been known to archaeologists for some time, but had never been professionally investigated. The huge conical structure—rising to a height of 33 feet with a 112 foot diameter—was too big a job for the few archaeologists practicing in Oklahoma at the time. Yet Sunday diggers who had found a profusion of Indian materials in the vicinity often conjectured about riches that might lay concealed in the massive structure. These stories and the strange fascination the mound held for the six adventurers drew them on as they dug toward the mound's bowel.

Discover Room

Although professional archaeologists were excluded from the excavation, it is recorded that the diggers, upon reaching the inside of the mound, discovered a hollow hemisphere-of-a-room. The walls were supposedly made of long cedar poles bowed together at the top to form a large domed ceiling.

In the course of the months that followed, the six men took from the ancient chamber an unbelievable mass of prehistoric artifacts. Conservative estimates put the booty at well over a ton-and-a-half of finely worked figurines, beads, maces, effigy pipes, bowls, gorgets, basketry, fabrics copper breast plates and axes and a host of other relics all in surprisingly good state of preservation. With each piece sold to the highest bidder, all of the articles were soon disposed of, scattered among hundreds of purchasers throughout the country. Upon expiration of the lease in 1935, the looters topped their avaricious undertaking by setting off a charge of dynamite in the mound's center, destroying the chamber and sealing the entrance.

Trace Relics

In subsequent years investigators were able to trace many of Spiro Mound's artifacts to relic dealers and collectors across the face of the nation. From those found, it was surmised that the mound had contained a burial chamber for one of the greatest chiefs ever to lead the prehistoric Indians of that region. The structure, they decided, had been built before 1500 A.D.

Today, scientists recognize Spiro Mound as having contained one of the most concentrated deposits of Indian materials ever discovered in the United States. Yet few of the ojpects have been recovered to help archaeologists decipher the story of the Spiro people and their great leader.

Little Profit

Ironically, the six Oklahomans profited little from their venture. For it is estimated that proceeds of the Spiro Mound loot, divided among the six, brought each man little more for his two years' labor than he could have earned as an ordinary ditch-digger.

Dr. Joseph R. Caldwell, head curator of anthoropology at the Illinois State Museum, is one of several Illinois archaeologists determined to protect the state's antiquities from a fate like that which befell Spiro Mound. Caldwell and Dr. Dan Morse, a Peoria physician and prominent amateur archaeologist, have drafted for the Illinois Legislature a bill that would make it illegal for persons to excavate prehistoric mounds or sites without first registering with a State Board of Antiquities, which the bill also provides.

According to Caldwell and Morse, the legislation would permit trained archaeologists to examine Indian sites excavated by non-professional, who would report their findings to the board.

"Neither the state nor its scientists is interested in the relics per se," Caldwell and Morse agree. "But the history contained in these mounds and sites belong to the people of Illinois. We want this scientific data to be studied and preserved."

Scientists of the Illinois Archaeological Survey, and amateurs of the Illinois Archaeological Society, have voiced support of the bill.

The Antiquities Bill, as it is termed, is slated for introduction in the current Illinois General Assembly.

Special Problems of Education in Alaska

By WARD T. SIMS

JUNEAU, Alaska (AP)—Size, climate and isolation combine to give Alaska some educational headaches either unheard of or long-forgotten in the South 49.

They are the problems of a big, sparsely settled land, where winter shows its fiercest side and hamlets and villages are the rule rather than the exception.

In 1950, Alaska's school population was 10, 997. This year it pushed past 42,000.

And most of the students are scattered over 586,400 square miles of largely uninhabited land, from the timberlands of the southeast to the barren tundra of the Arctic coast.

To care for them, the 28 incorporated cities and towns of Alaska maintain their own school systems, just like those in their sister states to the south.

In addition, the state itself supports 112 elementary schools, most of them with one or two teachers located in remote native villages.

And the U.S. Bureau of Indian Affairs operates 82 schools, including one huge high school for native youngsters at Mt. Edgecumbe, near Sitka.

Mt. Edgecumbe draws some 670 students each year from areas where high school education is not yet available or whose parents are financially unable to send them to public high school away from their own villages.

The BIA also operates Wrangell Institute, an elementary school for native children who are the products of broken homes, or orphans or who come from remote villages where there are no schools.

Students at both Wrangell Institute and Mt. Edgecumbe are gathered and dispersed each year by a massive airlift.

First and foremost among Alaska's school problems is transportation.

While the trend in the South 49 is toward consolidation, in Alaska the reverse is true.

"We can't haul our children to schools in consolidated districts because, in most places, transportation simply just isn't available," says Dr. Theo. J. Norby, the soft-spoken ex-Californian who is commissioner of education.

"That accounts for the great number of schools in the state, compared to the number of students. Most of our schools are tiny by South 49 standards, with 10, 12 or 14 students and one or two teachers."

Each inwter in the interior school authorities wrestle with the problem of heating school buses in temperatures which often range down to 40 degrees below zero. When the mercury drops below that point the kids get a holiday.

Winter also aggravates the school supply problem.

In those areas north of the Aleutians served by sea transportation, everything must be shipped in during the summer, before the Bering Sea and the Arctic Ocean ice up.

Despite the expense, the state is required to establish a school in any village where there are 10 or more children of school age, and the village wants a school.

The sate reuires that villagers provide adequate classroom space and suitable housing for the teacher. The state rents the space and provides teacher and necessary school supplies.

If it appears the community is going to be permanent — many native fishing villages grow and die like mushrooms — the state will build a permanent school.

In areas where families with school age children are completely isolated and day-to-day transportation is out of the question, the states buys correspondence courses for the youngsters.

Generally, most state schools are modern buildings of wood frame.

Neighbor Lad Stabs Teen Girl 14 Times

CHICAGO (AP)—A youth accused of stabbing a young girl 14 times has been turned over to juvenile authorities.

Joyce Piell, 13, Sunday identified a neighbor, Philip Rosner, 16, as the youth who stabbed her 14 times Saturday night in her suburban Skokie home where she was babysitting, police said. Rosner, surrendered to authorities by his parents Sunday, said he couldn't remember the incident.

Joyce was reported in serious condition.

She told police she let Rosner into her home when he said he needed a key to his home across the street. Then, she said, he attacked her with a knife.

Her screams brought James Perry, 18, a next door neighbor, who routed the attacker at rifle point.

Police said the Piell and Rosner families kept spare keys at each other's homes.

CLASSIFIED

$1.35—Minimum Count 15 Words
1 DAY $1.35
3 DAYS 3.15
6 DAYS 4.50
Actual word rates 9c per word 1 day; 7c per word 3 days; 5c per word 6 days.

CLASSIFIED DISPLAY: $1.30 Col Inch.
Classified Display Must Include a minimum of one 18 pt. head and one 18 pt. signature, or its equivalent. 3 lines of 8 pt. allowed per inch.

CASH WITH ORDER on following classifications:
Personal — Wanted to Rent
Situations Wanted
Business Opportunities

CARD OF THANKS 40c per line (5 Line Minimum)

CLASSIFIED DEADLINE
Monday thru Saturday...9:00 a.m.
All Classified display ads must be in by 2:00 p.m. day prior to publication.

Blind Advertisement Charge 50c

The Dixon Evening Telegraph
Will Be Responsible for One Insertion Only
PHONE AT 2-1111

AUTOMOTIVE

1950 1½ TON Chevrolet truck with new motor and Midwest grain box. Eldred Dresden, Dixon, AT 2-6778.

Now on Display
1961 Rambler
Hemminger Rambler
316 Hennepin Ave. Ph. AT 3-8461
Dixon's only authorized Rambler Dealer

1960 STUDEBAKER ¾ ton pick-up. Like new, 3,000 miles.
BOLLMAN MOTOR SALES
1256 N. Galena AT 2-7781

Expert Body Repair
Free Estimates
Roberts Ford Sales, Ph. AT 2-8141
W. Hetherington, Mgr. Body Shop

AUTOMOTIVE

DIXON'S oldest and best body shop. Free estimates.
CAMPBELL MOTORS
81-83 Hennepin Ave. Ph. AT 3-9451

WANTED: 1928 to 1959 Cars
What have you? Top Prices
Smitty's Used Cars & Parts
Route 1, Dixon Phone AT 4-0431

COMPLETE BODY WORK and Refinishing. Glass Installation.
Zeien Buick Co. Phone AT 2-1211

RICH MOTORS
"Every Buyer a Booster"
1009 N. Galena — Phone AT 4-8311

NEW '61
VALIANT
$1799
Four Door, Heater, Visor, Arm Rests, Undercoat.
(No Trade-In Required)
C. Marshall's
800 N. GALENA AVE.

UTLEY CAR MART
Bud's Better Buys
1021 N. Galena Ave. Ph. AT 2-7561

HARRISON MOTOR SALES
Chevrolet - Corvair - Cadillac
Peoria at Everett, Dial AT 3-1551
Park On Our Front Lot

USED CARS AT THEIR BEST
Terminal Pontiac
Across from High School
Dixon, Ill. AT 4-1451

NORTHSIDE MOTORS
Every Customer a Friend
855 N. Galena Ave. Ph. AT 4-8911

AUTOMOTIVE HOUSETRAILERS

8X41' 1956 NEW MOON Challenger. Clean, good condition. $2,100. C. Bingham, phone Harmon EL 9-4501.

AUTOMOTIVE -- SERVICE

Still going strong at
Dixon Body Shop
416 1st St. Phone AT 4-7901
Bob Chinouth & Grant Blanchette
Satisfied customers galore. Come see, come save. Nothing to sell but quality workmanship and friendliest service.

RE-MANUFACTURED
AUTO MOTORS
SPECIAL PRICES
'49 thru '52 Chevrolet
$135.95
☆ ☆ ☆
'49 thru '53 Ford
$169.95
Only 10% Down
Low Monthly Payments
All Engines Fully Guaranteed

MOTORS FOR ALL CARS AVAILABLE
Montgomery Ward & Co.
Dixon, Ill. Phone AT 2-1911

BUSINESS SERVICES

CESSPOOLS, Septic Tanks Cleaned and Installed. Water Lines, Sewer Lines Dug. Roto-Rooter, triple action. Frank Kemp, Dixon, Ill. Dixon Phone AT 4-5587.

Warnken
Well drilling and pump service
Financing Available
Phone: Polo 62755

DRESDEN WELL DRILLING
Pumps installed and repaired.
Woosung, Ill. Dixon AT 2-6778

ELECTROLUX SALES & SERVICE
Ellwood Jones
Phone AT 3-9851

FLOOR & WALL TILING
Carpentry
R. J. Kishbaugh Ph. AT 4-6862

Rubbish Removal Service
We dispose of ashes, rubbish, etc.
Lee Co. Disposal Co.
AT 2-4956

MYERS HEATING — Your Lennox dealer, on call 24 hours for your heating problems.
Phone AT 4-9321

CESSPOOLS SEPTIC TANKS
Cleaned and Installed
Sewers cleaned by Roto-Rooter
Bob Hazelwood
832 Chestnut Ave., Dixon, Ill.
Phone AT 2-3282 Reverse Charges

DOES your Speed Queen washer need repairs? We have a complete parts and service department for wringer or automatic washers and dryers. We pick up and deliver. Phone AT 2-8881. B.L.S., Dixon.

Waiting to serve you—Telegraph classified ads.

AUCTIONEERS

DON EBERSOLE, BROKER
Auctioneer — Real Estate
E. Lincoln Way, Sterling MA5-1905

BUSINESS OPPORTUNITIES

FOR SALE: Can Milk route showing excellent income. Cash only. Phone AT 3-6025.

EMPLOYMENT FEMALE HELP

PART time bookkeeper. One or two days per week. Phone AT 4-7301 after 6 p.m.

PUBLIC Assistance case worker. College degree required with 2 years related experience. Car necessary. Mileage reimbursible. Starting salary $410. Apply to Mrs. Bruce, 221 Peoria Avenue, Dixon. Phone AT 3-0531.

MALE HELP

AD BOOK MATCHES
Sell Full or Part Time
CASH daily commissions bring you top, steady earnings. Monthly bulletins, sales helps, leads, land big orders. Show Glamour Girls, Colorama, Tenorama, dozens more. FREE Master Outfit tells you where to go for quick sales. For fast action give age and sales experience, if any. SUPERIOR MATCH CO., 7564 S. Greenwood, Chicago 19, Ill.

PROMOTION
and
EXPANSION
HAVE CAUSED THIS COMPANY AN IMMEDIATE NEED FOR TWO MEN AGE 21 TO 40 TO FILL PRESENT VACANCIES
INTERVIEWS WILL BE CONDUCTED
Wednesday, March 1st
To select two men as our representatives in this area. Employment beginning immediately. All applicants must have a neat appearance, good personality, have a car and be able to travel five days a week, home weekends. Previous selling experience unnecessary though helpful.
Guaranteed salary of $105 per week, plus bonus, begin with the first day of employment. No part-time men need apply.
for
Personal Interview
See
MR. WILLARD
10 A.M. to 3 P.M.
Wednesday, March 1st
Illinois State
Employment Office
112 W. 2nd St.
Rock Falls, Illinois

EMPLOYMENT MALE HELP

Do You Know This Man?
HE IS BETWEEN
AGE 21 AND 40
Has his eyes on the future and is willing to work for what he wants. He is looking for security in a salaried position that offers opportunity for advancement, plus the added incentive of commission. He has a good automobile. He can be away from home four nights each week (home on weekends) and can accept employment at once. High school education required. If you are this man you will be paid starting salary of $455.00 per month and bonus. You will be given a complete and successful training program (at company expense). Your future and security will be insured. For a personal interview see
MR. W. KUHN
5 P.M. to 8 P.M.
TUESDAY, FEB. 28TH
Nachusa House Hotel
Dixon, Illinois

EMPLOYMENT WANTED

WILL care for invalid or semi-invalid in my home. Practical nursing experience. Write Box 922, c/o Dixon Telegraph.

FARMER'S TRADING POST FARM SERVICES

HAVE your disc sharpened before the rush. J. L. BONNELL PORTABLE disc sharpening & welding service, 320 W. Graham St. Phone AT 2-5434 after 4 p.m.

FERTILIZER — FS, Illinois' Most Complete Fertilizer Service. Rock, Triple, Nitrate, Sulphate, Potash. All available for immediate delivery. Lee County Service Company. Phone Amboy 85.

TRUCKING and spreading of bulk fertilizer and phosphates, lime and road rock. Black dirt. O. A. Fick, dealer of Phosphate and Fertilizer. Franklin Grove, 70Y or 70L.

TRUCKING — Livestock & General Freight — Hartford Insurance — Wisconsin, Illinois, Kentucky
Ellis W. Nealy AT 4-0391

LIVESTOCK HAULING
Hartford Insurance
Dale Brownlee Amboy 366R5

ONE OR A MILLION
We would like to haul your livestock — one old sheep or a million head of cattle. To save you money so we can make some, we will haul full loads at 30c per hundred. We don't give Green Stamps, but we sure give good service. James Pankhurst, Route 2, Amboy. Phone Lee Center 2467.

PLACE ORDERS NOW . . . Lime, phosphate and mixed fertilizer. Edw. C. Shippert, Route 1, Franklin Grove. Phone AT 4-2356, Dixon.

Livestock Hauling
Local and Long Distance
Hartford Insurance
Phone AT 2-9251 or AT 4-3612
Chuck Haenitsch
1107 Henderson Ave.

MACHINERY SALE

OLIVER 88 diesel tractor and 2 row mounted picker, like new. 4 row Oliver cultivator. 24' Hotchkins drag with folding draw bar. Heavy duty John Deere wagon with flare box. Eldred Dresden, Dixon. AT 2-6778.

BETTER-BUILT all steel farrowing crates $49.95
CURRY-TROL cattle scratchers
Eldena-Dixon Co-op
AT 4-0361 AT 4-3746

TOX-O-WIK CATTLE OILERS
With tanks and stands
TOX-O-WIK OIL CONCENTRATE
Cement Hog Bowls
RHODES FEED SERVICE
925 Depot Ave. Dixon, Ill.

FARMER'S TRADING POST MACHINERY

MIDWEST loader for Ford tractor. $150.00
Woodrow Implement Co.
Ford Tractor Dealer

TWO 12-A New Idea used spreaders. New and used Allis Chalmers farm equipment. Phone Walnut 32010.

SPREADERS AND LOADERS
NEW IDEA
See the new flail type.
NEW HOLLAND
Big 175 bushel
SUPERIOR AC
Finest industrial
Hyd bucket
Let us demonstrate.
DIXON ONE STOP FARM STORE

Madison Silos
Starline Unloaders
Heider Unloading Boxes
Pride Of The Farm Waterers
DeLaval Milkers
NAYLOR & CO.
Dixon AT 4-8481 Illinois

FEED AND GRAIN

CHOICE alfalfa hay for sale. Reasonably priced. Phone Ashton 72-1222.

Get top bid for your grain.
Get our bid before selling.
Dixon Mills
AT 4-1291 Phone AT 4-1201

STATE tested Bonham and Newton seed oats. Germination 98% and 97% respectively. Purity 99%. Harry Naylor, 15M Ashton.

REGISTERED No. 1 Goodfield Oats. Germination 97%. Test weight 41.4. Certified Minhafer Oats. Germination 97%. Test weight 38.7. Paul Sweet, Phone Polo 64418.

CHECK our bid for your Grain
Call or stop at the Co-op
Eldena-Dixon Co-operative Co.
Dixon AT 4-0361 Eldena AT 4-3746

AMBITIOUS for a farm of your own? See the interesting offers under "Farms for Sale" in the Classified section.

FERTILIZER

STARTER FERTILIZER 7-28-14
50 lb. bags delivered to farm $91.00 per ton. Quantity, season, and pick-up discounts to be deducted.
Eldena-Dixon Co-op
AT 4-0361 AT 4-3746

LIVESTOCK FOR SALE

82 ANGUS steer calves, 400-475 lb., 54 Angus steers, 650-675 lb., 59 Angus heifers, 400-500 lb., 20 Whiteface steers, 560 lbs. Graf & Barrick, Dixon, Ill.

10 BRED gilts, mixed breed. Start to farrow last of March. Robert Fisher, Route 3, Dixon. AT 3-5627.

Brookville Sale Barn
12 Noon Every Wednesday
Wehmeyer Bros., Auctioneers
Phone 2331 Brookville (Collect)

14 GOOD large brood sows. Will farrow in March. Fred Odenthal, Route 4, phone AT 4-5577.

Princeton Sale Barn
Sale every Saturday, 11 a.m.
Bob Shofner, Bill Etheridge, Auct.
Ph. 27399 Princeton Ph. 22282

FARMER'S TRADING POST LIVESTOCK FOR SALE

HOLSTEIN bull, 18 months old, from Lowden herd. Five 10 gallon milk cans, 1,000 bales alfalfa and clover hay. Cecil Emmons, Phone 265J, Franklin Grove.

FOR SALE

69	Choice Angus st.	650 lbs.
34	Choice Angus st.	725 lbs.
50	Choice Hereford st.	625 lbs.
45	Choice Hereford st.	775 lbs.
80	Hereford Yrlg. Hfrs.	635 lbs.
30	Choice Angus st.	470 lbs.

LOREN DAVIS
ELBURN, ILLINOIS
Phone EM 5-5531

REGISTERED black Angus bull. Phone AT 3-2168. William Van Hoose.

BOTHE CATTLE CO.
Woosung, Ill.
Phone Dixon AT 2-8281

EX-HUNTERS . . . find buyers fast for guns with Telegraph Classified ads. Dial AT 2-1111 today.

FOOD

I NOW HAVE choice beef and hogs. Whole, halves, quarters. Excellent prices. Ward Peterson, custom butchering, AT 2-6343.

— Ken Says —
"Get your Sunday papers at THE STONEY POINT GROCERY."

BEEF: Cornfed. Quarters or halves. Gov. inspected and graded. Welcome to see it processed. Lee County Locker Service, Dixon, Amboy.

FUEL

Package Coal Fuel Oil
Gift House Stamps
Rosbrook Fuel Co.
716 Brinton AT 4-0191

LAWN & GARDEN

GET them now!
Gloxinia & Begonia Tubers.
Clayton Floral Shop
1102 N. Galena AT 4-6911

BUY NOW ON LAY-AWAY
Power Mowers, $39.95 and up
Western Auto, 85 Galena, Open Sun.

LOST AND FOUND

LOST: Set of keys between downtown and near northside. On chain. Phone AT 2-4053 after 5 p.m.

MUSICAL INSTRUMENTS

ACCORDIAN, very good condition. 120 bass, 11 treble and 4 bass switches. $250.00. Phone AT 3-2941.

SPECIAL BUYS
Reduced for clearance
Pianos, organs, stereo, and TV floor models.
MILLER MUSIC
103 Peoria Ave.
AT 2-7861

PUBLIC SALE

ROE'S CONSIGNMENT SALE
CHANA, Ill. Auction every Tuesday. A good market for all livestock and machinery.
Tuesday, February 28
PROMPTLY AT 10 O'CLOCK
Usual run of dairy cattle including springing and fresh cows . . . 20 Holstein heifers, 500 lbs. Breeding bulls including Holsteins and 4 good young Angus bulls. Stock and butcher cattle of all classes. Some light weight feeder cattle. Local feeder pigs — all sizes, butcher hogs, sheep and lambs.
SPECIAL MACHINERY SALE
Including complete close-out. 3 Int. M tractors, 1944 DC Case tractor, 2 Int. F-20 tractors with cultivators and power lift, Int. F-12 tractor, 1955 New Idea hay rake, Case No. 125 PTO manure spreader. New Idea spreader, Int. 10' disk, 2 Int. 7' disks, Minn. Moline 4 wheel corn planter, Int. 4 row planter, Int. 2 row mounted planter, JD 290 planter, Meyers manure loader, Int. 7' mower, Case combine, Int. No. 24 corn picker, Int. 3 bottom 14" plow, Minn. Moline 3 bottom 14" plow, 2 Int. 2 bottom 14" plows, steel elevator and hoist, like new Campbell sprayer, EZ-Flow fertilizer spreader, 4 section drag, hammermill, several wagons, hog feeder, gas barrels, miscellaneous of all kinds. We welcome your consignment.
Roe & Gentry, Auctioneers
CALL Oregon 2-2555 for truck.

Waiting to serve you—Telegraph classified ads.

PUBLIC SALE

Richard Butler Closing Out Sale
5 Miles North of Sterling
Wednesday, March 1, 1961, 11 a.m.
Registered Holstein cattle, farm machinery, milking equipment, etc.
Melvin Haak, Auctioneer

PERSONAL

ATTRACTIVE discount on property contract. 6% interest. Reliable monthly payments. Phone AT 2-6701 for appointment.

SPENCER CORSETIERE
Mrs. John Stein 905 14th Avenue
Rock Falls Dial MA 5-3180

FLOWERS FOR ALL OCCASIONS . . . New baby, birthday, shut-in, weddings, funeral. Novel ceramic containers. Member F.T.D.A., Phone AT 3-8701.
Dixon Floral Co.

KEEP ICE and SNOW off your doorway! With an all aluminum DOOR CANOPY designed for your home by KOOL and SNUG Awning & Window Co. Free estimate anytime. Ph. AT 4-3502.

Chiropractic Health Service
309 S. Galena Ave. AT 2-8301
Daily 8:30 - 5:30 except Thurs.
Thursday 'til noon
Tues. and Fri. Evenings 7 - 8:30
Dr. W. J. McNee

Confidential Investigations. Civil, criminal, domestic. Mohawk Detective Agency. For appointment call Polo 6-4322.

This Is No Gimmick! This Is A Bonifide Offer!
FREE WASH JOB
With Lube-Oil Change
PHONE AT 3-1881
For Appointment
Ask For The Service Manager
OFFER EXPIRES MARCH 31
WE SERVICE ALL MAKES OF AUTOMOBILES
Tom Smith Oldsmobile Sales
212 S. Hennepin — Dixon, Illinois

-- SERVICE SPECIAL --
DUE TO POPULAR DEMAND WE ARE EXTENDING OUR GRAND OPENING OFFER
THRU FEBRUARY 28

Minor Engine Tune-Up!
* Replace Points
* Clean & Space Spark Plugs
* Replace Condensor
* Test Coil
* Set Timing
$5.79 PLUS PARTS

Brake Service Special!
* Adjust and Equalize Brakes
* Check and Add Brake Fluid
$2.29 Plus Material

Complete Lubrication Job $1.79
TAKE ADVANTAGE OF THIS OFFER
ROBERTS FORD SALES Inc.
1200 N. GALENA AVE.
ACROSS FROM CHAPEL HILL
Open Evenings 'Til 9

STATION WAGONS ☆ STATION WAGONS
STATION WAGONS
AT
TERMINAL PONTIAC

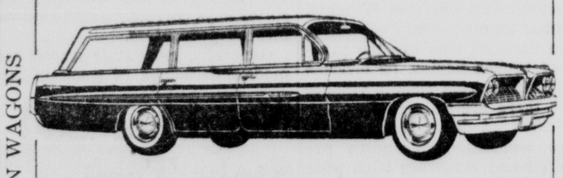

1959 PONTIAC 1959
A 9-Passenger, loaded job, almost like new. Has power steering and brakes, radio, custom rubber seats, Hydramatic, undercoated and porcelainized. It's a real honest to "Goodwill" beauty.
☆ ☆ ☆
1959 VAUXHALL 1959
A little jewel in the 6 passenger model. This car will give you between 25 to 30 miles to a gallon of gas. Has very low miles and is as clean as a pin.
☆ ☆ ☆
1958 PONTIAC 1958
Another fully equipped 9 passenger car that is just about perfect. Has power, Hydramatic, radio, etc. Wait until you see and drive this "Goodwill" special.
☆ ☆ ☆
1952 PONTIAC 1952
Hunt the town over and you'll still say that this is a real buy for just $295

TERMINAL PONTIAC
Dixon Phone AT 4-1451 Ill.
Across from High School

STATION WAGONS ☆ STATION WAGONS

The Welty Grain & Lumber Co.
WISHES TO ANNOUNCE
That They Have Sold Part Of Their Business, (namely feed, grain and fertilizer) to the Albrecht Bros. of Amboy, Illinois. This business will be known as Albrecht Bros. Grain Co.
Bob Welty has purchased the Ostrander property in Harmon and will continue with the building material, hardware and lumber portion. This business will be known as WELTY'S LUMBER AND HARDWARE CO.
We wish to thank our many friends and patrons for their business and support in these past years and hope you will continue your business with the Albrecht Bros. and Welty's Lumber and Hardware Co.
Day The Weltys Bob

WELCOME TO OUR GIGANTIC
Open House
WEDNESDAY, MARCH 1
FUN & FOOD FOR EVERYONE!
DOOR PRIZES
FREE GIFTS FOR THE KIDS
FREE PANCAKES, COFFEE AND SAUSAGE
WILL BE SERVED FROM 11 A.M. 'TIL 2 P.M.
You are cordially invited to come early and stay late at our big OPEN HOUSE. There'll be plenty of steamin' hot cakes, coffee and sausage for everybody. And, between helpin's, we invite you to step into a new world of power at our special array of the newest in farm tractors and equipment. See and try the Traction-Control Fast-Hitch with Tel-A-Depth, TA (Torque Amplifier), Hydra-Touch, and other work and time-saving features. See the newest in matched farm equipment. Come early. Have fun. Bring your neighbors and the family.
Don't Miss This!
Barney's Bargain Basement
We've given "Barney" full run of the lot and he'll really be tradin' wild. See his "Red Tag Specials" on Wagons, Mowers, Attachments and lots of other equipment. Prices are ridiculously crazy. Remember, this is a one day deal!
COFFEY IMPLEMENT CO.
"Your Local International Harvester Dealer"
1204 S. GALENA, DIXON — HOUSE OF SERVICE — PHONE AT 2-0091

NOTICE
We have purchased the Welty Grain Elevator Business at Harmon.
You are invited to attend open house MARCH 1st at the elevator. Coffee and donuts for all. And a FREE PANCAKE AND SAUSAGE SUPPER will be served to the public at the Community Building of Harmon from 5 to 8 in the evening. Prizes for all.
Representatives of our fertilizer, feed and seed companies will be there.
ALBRECHT BROS.

FRITZ VENHUIZEN'S
AUCTION SALE OF DAIRY CATTLE
I, the Undersigned will sell the following described property at Public Auction at the old Ben Gilbert farm on the Polo-Sterling blacktop 4½ miles south of Polo then ¾ mile west; 12 miles northeast of Sterling; 8 miles north of Dixon on Rt. 26 to Cavanaugh Corners then ¾ mile west, on . . .
FRIDAY, MARCH 3
Watch for Red Arrows — Sale to begin at 12 Noon
Lunch by Aldersgate Class
77—HEAD OF HOLSTEIN CATTLE—77
50 HEAD BRED HEIFERS
These fine Holstein Heifers are bred to freshen by sale day or soon thereafter. If you need some to enlarge your herd or to start a new herd come to this sale.
Also 25 head of Open Holstein yearling heifers, and two Holstein Bulls each weighing 1,000 lbs or more.
3,400 BUSHELS CORN
More or Less
Public Sales Service will offer their usual terms of $25 or less cash, over that amount one fourth down and balance in equal payments. No property to be removed until settled for.
FRITZ VENHUIZEN, Owner
Melvin Haak, Eldon Weimken and Merritt Bellows, Auctioneers
Ruth and Elery Shank, Sale Clerks Phone Polo 6-5252

CLOSING OUT SALE
Due to the death of my husband, I will hold a closing out sale at my farm residence located 2 miles west and 3 miles south of Amboy, or north of Ohio on Route 26 to Maytown road then 4 miles east and 3 miles north, or south of Dixon on Route 26 to Amboy road then 4 miles east and 3 miles south, on
SAT., MARCH 4, 1961
Starting at 11:00 a.m. Lunch Stand by Town & Country Cafe
FARM MACHINERY
John Deere 1939 G tractor; ICH 1940 M tractor; Case 1945 S.C. tractor; A-C W.C. tractor; A-C 5' combine with pick up; Gleaner combine, Wisconsin motor; King & Hamilton 48' elevator, speed jack and hoist; 28" hay elevator; IHC spreader; 2 IHC 4-row corn planters, with fertilizer attachments; 2 IHC No. 24 corn pickers; Woods Bros. corn picker, single row; 1 IHC late model 4-row corn plow; IHC 3-bottom 14" plow; 2 IHC 8' tandem discs; Stalk cutter; 10' roller; 22' Kewanee drag, folding drawbar; Spring tooth harrow; Hay rack on steel; Flat rack on rubber; New Idea 3-bar rake; 3 triple box wagons with running gears on rubber; Steel flare box on rubber; 4 stock tanks; Tractor chains; 5' tumble bug and dirt scraper; Cement mixer, portable; Slip scraper; Manure loader for W.C. tractor; 35' sheep feeder; Electric fencer and posts; Mounted 28" buzz saw; Miscellaneous items too numerous to mention.
HOG EQUIPMENT
2 hog houses on skids, 12' x 24½'; 8 individual hog houses; 2 hog feeders, steel base, 40 bu.; 3 hog feeders, cast iron base, 40 bu.; 2 hog feeders, cast iron base, 25 bu.; 3 one-door hog feeders; 2 Wayne creep feeders.
SURGE MILKER COMPLETE, pipeline for 12 cows
SOME FURNITURE AND DISHES
150 BALES HAY
24'x26' HOUSE (insulation included)
TERMS: Cash. No property to be removed until settled for. Not responsible for accidents.
MRS. LEVI NOBLE, owner
John Gentry & Everett Johnson, Aucts E. F. Barnes, Clerk

PERSONAL

FOR RENT: Typewriters and adding machines; expert mimeographing, photo copy work. Dixon Business College, AT 3-0841.

VENETIAN blinds cleaned by machine. Complete repair, new tapes and cords. Phone Sterling MA 5-6079 Collect.

$50 DONATION to your church or organization for distributing 100 WATKINS products. Ph. AT 3-9011 or write 420 W. First St., Dixon.

ARTHRITIS PAIN? Take NUSAL for blessed relief. Medically proven money back guarantee. Villiger's, Ford Hopkins.

You can always trust your Allied man.
Shippert's Moving & Storage
Dixon, Ill. AT 4-8131

RENTALS

5 ROOM all modern house. Oil furnace. In country. Phone AT 2-5976.

3 ROOM upper unfurnished apartment. Private entrance, bath. Adults. Heat, water furnished. Inquire 525 E. McKenney.

ROOM and board for elderly lady. Downstairs next to bath. Call AT 3-3677.

Sanders, edgers, polishers, rollers and do-it-yourself equipment.
Goral Bros.
121 Galena Ave. Phone AT 2-9231

MODERN 3 bedroom home in country. On blacktop. Stoker heat. $50 per month. Wesley A. Herwig, Franklin Grove 147.

FOR RENT

* 2 Bedrooms
* Living Room
* Kitchen
* Bath
* Basement

Completely Redecorated

B & B BUILDERS
BUILDERS OF NATIONAL HOMES
619 Orchard St.
Phone AT 3-8761
Evenings AT 3-0401

SLEEPING ROOM, close in. Gentleman preferred. Phone AT 3-7431.

2 ROOM furnished apartment. 802 West Second Street.

3 ROOM unfurnished apartment. Private bath. Water, space heater furnished. Adults preferred. Phone AT 3-7163 afternoons.

4 LARGE room upper apartment. Private bath, entrance. Heat, lights, water furnished. 215 Lincoln Way in Franklin Grove.

FARM FOR RENT

DAIRY and grain farm for 1961 season. Near Dixon. Call Princeton 2-0981.

SALE -- HOUSEHOLD GOODS

REAL GOOD BUYS
1—Used 40" Gas Aange $25
1—Used Hotpoint Elec. Dryer $50
1—Used 21" RCA Victor TV $60
1—Used 21" Philco TV. One year old. Take over payments at $3 per week $125
1—Used GE Electric Steam and dry iron $7.76
DIXON ONE-STOP FIRESTONE STORE

Pfaff & Anchor Sales & Service
SEWING MACHINE CENTER
105 S. Hennepin, Dixon, AT 3-5352

B L S
BROWN LYNCH SCOTT

NEW MERCHANDISE
17" TV, portable w/stand $149.95
Bunk Bed with mattress $ 89.95
Baby Bed Mattress $ 9.95 up
Step Tables & Coffee Tables, walnut or lime oak $ 9.95 ea
Platform Rockers $ 39.44

NEW KELVINATOR
10 Cu. Ft. Refrigerator
With 39 Lb. Freezer
ONLY $159.95
☆
NEW KELVINATOR
12 Cu. Ft. Refrigerator
Full Top Freezer
NOW $199.95

— WE TRADE —
See Don Powell
B.L.S. AT 2-8881

COMPLETE household furnishings for six rooms including dishes, plants. 313 East Seventh. Phone AT 3-3786.

SAVE $125
On a Tappan Deluxe 40" Gas Range — complete with Rotisserie, wide-vision Visualite window, Sizzle 'N Simmer burners and many deluxe features.
ONE ONLY $229.95
HALL'S

SALE -- HOUSEHOLD GOODS

PLANNING to recarpet? See Montgomery Ward's carpet line — 27 different types of carpet to choose from. Each comes in a wide assortment of sparkling colors. They'll wear and wear and stay fresh looking for years.
MONTGOMERY WARD
Dixon, Ill.

See NORTHSIDE LUMBER CO. for FIBERGLAS and ZONOLITE insulation.

Print Linoleum Rugs
9x12 only $6.50
SULLIVAN'S 414 FIRST ST.

7 PIECE DINING ROOM SET
Extension table, 60" buffet, 5 chairs. Walnut finish. Priced for quick sale. $39.95.
AMES EXCHANGE DEPT.

STUDIO couches and chairs, platform rockers, baby beds, player piano rolls, book cases, stoves and refrigerators, 9x12 linoleum rugs, $6.00. Leo's New and Used Furniture, 1319 Palmyra Ave., ph. AT 4-7741.

INSURANCE—ALL FORMS
Benoy Ins. Agency
Phone AT 4-0261

SALE -- MISCELLANEOUS

FLOOR SAMPLE SALE!
Webcor Stereofonic Manual Fonografs. Plays all speeds, all record sizes — Stereo and Monaural records! Special, 4-only at $28.77. You save $11.18.
HALL'S

NEARLY new electric Toledo scales with double bar. Hand meat slicer, meat cooler, nearly new check protector, cash register and other equipment. Phone EL 9-4141.

FOUR year old Siegler 6 room oil heater; Hinman milking machine pump and pipeline for 15 cows. Robert Morris, Route 2, Amboy, Illinois, one mile west and ½ mile South of Junction U.S. Rte. 52 and 30.

Electric Motors
¼ to 3 h.p.
"V" Pulleys — "V" Belts
Rubber Belting
Belt Lacing
MASSEY'S
ACE HARDWARE
Dixon's Complete Hardware Store

NICE selection of adding machines and cash registers. Used desks, stoves and refrigerators. Farley's Furniture & Appliance, 610 W. Second, AT 2-0521.

FOR LIMITED TIME ONLY
10% discount on all custom railings and porch columns. Red White Ornamental Iron Works, Dixon, Ill. Phone AT 2-7271 for free estimates.

WE are headquarters for Mosaic tile table tops, counter tops. We have do-it-yourself kits.
Goral Bros.
121 Galena Ave. Ph. AT 2-9221

FREE check of your roof for winter damage. Check now, avoid damage later.
Dixon Roofing Co. AT 2-9741

RUMMAGE SALE

RUMMAGE sale daily. 1011 South Fifth, Oregon, Illinois. Large variety.

WANTED TO BUY

OLD upright Gulbranson player piano. Condition unimportant, does not need to be in operating order. AT 3-9641.

PETS

ONE male AKC registered English Pug, one year old. Call Oregon 2-6898.

SALE -- REAL ESTATE

NACHUSA, ILL.
Eight room home, two car garage, hot water heat. Lot 60'x160', taxes $186.00 and school bus service. Asking $12,500.00.
STERLING, ILL.
Save over $1,200.00 on this conventional three bedroom home with attached garage. Built two years ago in new subdivision. Priced now at $16,500.00.
F. X. NEWCOMER AND CO.
202 First St. AT 4-1621
Frank Kness AT 3-7172
Chas. Kerz AT 3-6083

9 ROOM modern home. Basement, corner lot. Use as apartment or family home. Will sell on contract. Price $7,500.
WALTER BOOS AGENCY, RLTRS.
Phone AT 3-2224 day or evening
Lavina Hughes Phone AT 3-4131

OWNER LEAVING TOWN

Compact 5 room home all on one floor with expandable attic. Within walking distance of town, SE. Price $13,650 includes an adjacent 50x150' lot.

HUNTER REAL ESTATE, AT3-8221
DORIS MILLER, AT 4-5413

NEW 3 bedroom home in Sterling. Full basement. Near schools. Immediate possession at reduced price. Also homes and farms, Dixon area.
HUNTER SALESMAN
Louis H. Zigler, AT 3-6371

SWISSVILLE
Excellent 3 bedroom home. Hardwood floors throughout, gas heat, garage. Exclusive listing.
MAKE US AN OFFER
A. J. TEDWALL AGENCY
AT 4-0671 AT 4-2067 AT 3-9041

Heer'd one feller say t'other feller he sez, he sez
BUY FROM HUNTER
Yep, for $11,000 y' can buy the best 2 bedroom deal in town. Only a hoot and holler from high school and y' can see the Dukes win (we hope) all the football games for free while settin' on the back porch. Woodja like to see it?

HUNTER REAL ESTATE AT 3-8221
C. RADEMAKER AT 2-4647

SALE -- REAL ESTATE

PRICED TO SELL

2 bedrooms, large living room, corner lot on Northside. Price $13,000.

L. J. WELCH CO.
AT 3-1531

WATCH YOUR WIFE

Her eyes will light up when you show her this new 3 bedroom ranch home with built-in kitchen. Under $20,000.

CARL PLOWMAN, REALTOR
120 Galena Ave. AT 3-1911
Harold Bay, AT 4-6394
Walt Mueller, AT 3-7082
Marg Kerz, AT 4-8621

BUY or BUILD—
in BEVERLEY HILL'S
Restricted residential subdivision
AT 2-6313 C. Woessner Realty AT 2-7331
REAL ESTATE DIXON ILLINOIS

GOOD NE LOCATION
3 bedroom home, 1½ years old. Hardwood floors, ceramic tile bath, ultra modern kitchen, large dining area, gas heat, aluminum storms and screens, poured cement basement with rec room. New low price.
See us for appointment.

R. L. FARLEY REAL ESTATE
501 First Street AT 3-9701
Robert Farley AT 3-7498
Evelyn Tyler AT 4-6209

FARMS FOR SALE

FARMS in southern Wisconsin. Beef and dairy—30 to 240 acres. High producing land, $14,000 to $105,000. Land contracts. 80 to 560 acres, central Wisconsin. B. L. Petty, Broker. C. D. Overson, salesman. Stoughton, Wisconsin.

LOTS FOR SALE

100 FT. River frontage building lot. Outside of city. Terms.

SEVERAL 50-ft x 140-ft. lots. Sewer and water, all assessments paid. Full price $1,000 each. Good terms.

H. E. GERDES, REALTOR
Phone AT 4-9411
Pelton, AT 4-2831 Haack, AT 4-2713

LEGAL

NOTICE OF CLAIM DAY

Notice is hereby given to all persons that Monday, April third, 1961, is the claim date in the estate of August W. Kersten, deceased pending in the County Court of Lee County, Illinois, and that claims may be filed against the said estate on or before said date without issuance of summons.
DONALD E. SCHARPF,
Executor
John M. Buckley, Attorney
Feb. 20, 27, March 6, 1961

The Ashton Fire Protection District of Lee and Ogle Counties will receive sealed bids on addition to fire station until 2:00 p.m. D.S.T. March 14th, 1961. All bids shall be sent or delivered to Mr. W. W. Huggans, Ashton, Illinois. The Fire Protection District reserves the right to reject any or all bids. Plans and specifications are available at the office of John R. McLane, architect, 103 Galena Ave., Dixon, Ill.
Feb. 25, 27, 28, 1961.

LEGAL

PUBLIC NOTICE

State of Illinois)
) ss.
County of LEE)

APPLICATION UNDER THE ILLINOIS MOTOR CARRIER OF PROPERTY ACT

Before the Illinois Commerce Commission. Docket No. 12594 MC, Sub 1.

To Whom It May Concern:

The undersigned Applicants hereby give notice to the public that they have filed with the Illinois Commerce Commission under and by virtue of the Illinois Motor Carrier of Property Act, as amended, an application for transfer of authority as a Common Carrier under Certificate No. Ill. C.C. 12594 MC-Sub 1, from Claude Elbert Luce, whose address is Paw Paw, Illinois, Transferor, to John G. Hoelzer & Stanley J. Hoelzer, d/b/a J. C. Hoelzer & Son, whose address is R.F.D. No. 1, Paw Paw, Illinois, Transferee.

Such certificate, sought to be transferred, authorizes the following:

(1) As a common carrier—

Commodities: Transportation of coal, grain and miscellaneous freight.

Territory or Routes: Within a fifty (50) mile radius of Paw Paw, Illinois, and to transport such property to or from any point outside of such authorized area of operation for a shipper or shippers within such area.

The Transferee, John G. Hoelzer and Stanley J. Hoelzer, d/b/a J. G. Hoelzer & Son, now hold no other authority to operate as a motor carrier of property.

The initial hearing on the application will be held at 10:00 o'clock A.M. (CST) in the offices of the Illinois Commerce Commission at 160 North LaSalle St., 19th Floor, Chicago, Illinois, on the 22nd day of March, 1961.

Any further information relative to the application may be obtained by writing the Illinois Commerce Commission, Motor Carrier of Property Division, Second Floor, New State Office Building, Springfield, Illinois.

DATED this 24th day of February A.D., 1961.

Applicants' Names and Addresses:
Claude Elbert Luce,
Transferor,
Paw Paw, Illinois
John G. Hoelzer and
Stanley J. Hoelzer,
Transferee,
R.F.D. No. 1,
Paw Paw, Illinois
Transferee's principal place of business in Illinois will be: R.F.D. No. 1, Paw Paw, Illinois.

Applicants' Attorney and Address:
Christ T. Troupis,
710½ Washington St.,
Mendota, Ill.
Feb. 27, 1961.

NOTICE TO CONTRACTORS

Sealed bids will be received by Wyoming Township, Lee County, Illinois, until 2 p.m., March 14, 1961, for the construction of County Highway No. 10 from the east line of the Village of Paw Paw to the Lee-DeKalb County Line and at that time shall be publicly opened and read at the Town Hall in the Village of Paw Paw, Illinois.

The proposed improvement consists of grading, gravel or crushed stone surface course, pipe culverts, drainage and much related and incidental work.

Proposal forms may be obtained at the office of C. K. Willett, Consulting Engineer, 317 North Galena Avenue, Dixon, Illinois.

The Township Highway Commissioner of said Wyoming Township reserves the right to reject any and all bids and to waive technicalities.
BY ORDER OF:
Dee McLaughlin
Township Highway Commissioner
Feb. 27, March 6, 1961

Men and Women

ACROSS
1 Mrs. Harry Truman
5 Cain's brother
9 Mike's partner
12 Bread spread
13 Molten rock
14 Mrs. Adam
15 Weed
17 Baseball's Garver
18 Biblical witch (with of)
19 Sways
21 Female's counterpart
23 Posed
24 Summit
27 Soft drink
29 Angers
32 Declaimed
34 Native
36 Go to bed
37 Missive
38 Snow vehicle
39 Simmer
41 Worm
42 Rebel (coll.)
44 German river
46 Comfort
49 Lariat
53 Mr. Baba
54 Withdrawal
56 Insect egg
57 Egg-shaped
58 Mystery writer ——S. Gardner
59 Plaything
60 Bites
61 Views

DOWN
1 Portend
2 Enthusiasm
3 Transmit
4 Biblical wicked city
5 Entire
6 Lured
7 Bacchanalian cry
8 Narrow ways
9 Enter
10 State
11 Williams and Mack
16 Blackboard tool
20 Corrupt
22 Mineral veins
24 Rocky peaks
25 Russian city
26 Parentage
28 Troubled
30 French summers
31 Indian weights
33 Ocean movements
35 Stair posts
40 Shoe part
43 Chemical element
45 Destroys
46 Tilt
47 Medley
48 Son of Jacob (Bib.)
50 Father
51 Only
52 Individuals
55 High transportation

Answer to Previous Puzzle

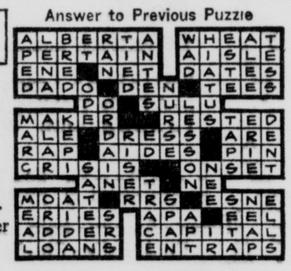

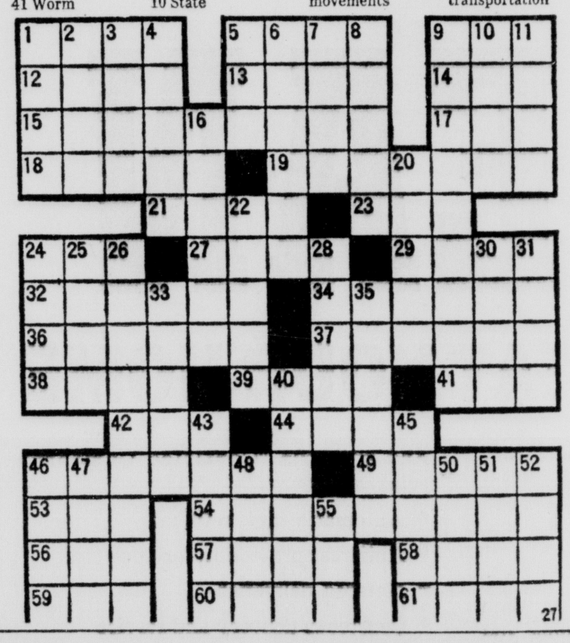

National Weather

By The Associated Press

	High	Low	Pr.
Albany, cloudy	43	M	
Albuquerque, snow	60	28	.01
Atlanta, clear	65	38	
Bismarck, cloudy	40	25	
Boston, cloudy	53	32	
Buffalo, cloudy	36	34	
Chicago, clear	44	36	.05
Cleveland, Cloudy	40	33	
Denver, cloudy	33	12	.18
Des Moines, cloudy	44	29	
Detroit, clear	41	36	
Fairbanks, snow	17	-5	T
Fort Worth, cloudy	75	56	
Helena, cloudy	39	26	
Honolulu, clear	81	72	
Indianapolis, clear	38	32	
Juneau, cloudy	36	34	.23
Kansas City, cloudy	50	38	
Los Angeles, clear	69	48	
Louisville, clear	46	29	
Memphis, cloudy	71	49	
Miami, clear	69	67	
Milwaukee, clear	43	29	
Mpls.-St. Paul, clear	39	24	
New Orleans, cloudy	68	45	
New York, cloudy	48	39	
Oklahoma City, cloudy	64	39	
Omaha, cloudy	44	28	
Philadelphia, cloudy	51	34	
Phoenix, clear	72	43	
Pittsburgh, clear	35	M	
Portland, Me., cloudy	40	M	
Portland, Ore., rain	47	38	.27
Rapid City, clear	42	20	

Temperatures Around Illinois

	High	Low
Belleville	61	31
Moline	45	29
Peoria	45	32
Quincy	46	36
Rantoul	50	33
Rockford	45	29
Springfield	54	31
Vandalia	60	29

Richmond, clear	68	33	
St. Louis, cloudy	61	32	
Salt Lake City, clear	43	22	
San Diego, clear	65	49	
San Francisco, cloudy	M	M	
Seattle, rain	43	31	.18
Tampa, clear	70	46	
Washington, clear	55	36	

M—Missing; T—Trace

GET IN STRIDE
USE
CLASSIFIED

LOOK ☆ ADVERTISE
Where People Advertise Where People Look

OUR BOARDING HOUSE WITH MAJOR HOOPLE

MORTY MEEKLE — Treed — By Dick Cavalli

CAPTAIN EASY — Not for Her Eyes — By Leslie Turner

ALLEY OOP — Plain Talk — By V. T. Hamlin

FRECKLES AND HIS FRIENDS — Campaign Is Over — By Merrill Blosser

ABBIE an' SLATS — By Raeburn Van Buren

LI'L ABNER — By Al Capp

BUGS BUNNY — Big Help

Friendly Frustration Bothers J. F. K., Nik

By JAMES MARLOW
Associated Press News Analyst

WASHINGTON — President Kennedy and Premier Khrushchev are up to their necks in friendly frustration.

They have laid a pleasant foundation for a future meeting, which seems inevitable, like two men who wanted to bury a hatchet but not in each other's head.

They have exchanged cordial messages and avoided name-calling and personal attacks which would make a meeting impossible, as Khrushchev made a meeting with former President Eisenhower impossible because of what he said.

But beyond that there's no basic difference between Khrushchev's relations with Kennedy and his relations with Eisenhower. With both his main policy has been consistent: push where he sees a chance.

Chance in Congo

The chance he seees now is in the Congo. Although Kennedy wants the United Nations' forces to stay there to keep the peace, Khrushchev wants them out altogether.

Russia's chance for influence among the Congolese and a shattering penetration of Africa would be vastly improved with the U.N. forces gone. From the Russian viewpoint, this is natural enough.

It's also natural enough for Kennedy to want nothing of the kind. So, while Kennedy has extended a friendly hand to Khrushchev, he has kept the other fist clenched.

There was nothing gentle about Kennedy's warning to Russia — without mentioning either Russia or Khrushchev by name — not to try to move into the Congo.

State of Union

He told the Russians and Red Chinese in his State of the Union message that soft talk from them would leave him unconvinced that they are not trying to take over the world.

At the same time both men are getting their governments ready to talk seriously about disarmament. This will take a lot of talking and a lot of time.

Khrushchev says he's anxious for disarmament. He says he's a believer in peaceful coexistence. But what he means by that and what Kennedy means are not necessarily the same thing.

Because they are not the possibility of disarmament seems a long way off.

So long as the United States is equipped to fight an all-out war, it will have the power to discourage the Russian and Chinese Communists from starting small wars since they might mushroom into big ones.

Russian Idea

If the Russian idea of peaceful coexistence means pushing into one nation after another and taking over, through pressure from without or within, then it would become a very unpeaceful coexistence.

Since Kennedy says "we must never be lulled into believing that either (Russia or Red china) has yielded its ambitions for world domination," then he will have to remain able to deal firmly with them.

He's firm with them now, while Khrushchev tries to push in the Congo. So, while Kennedy and the Russian on the surface deal in the friendliest way, they are actually frustrating each other.

Segregation on The Other Side

CHICAGO (AP)—The head of the Negro Muslim cult Sunday called for separation of the races in the United States.

Integration is not good for the Negro, Elijah Muhammad told an applauding rally audience, which a cult aide estimated at 6,000.

'You are a nation in a nation," he said. "The only solution to our problems is separation."

John X—Muhammad's aides do not use their family names—said the crowd that filled more than half the International Amphetheatre's 12,000 seats included Muslims from all parts of the country." Membership in the cult has been estimated in published reports as 70,000.

The rally was held in connection with the cult's annual convention.

The movement's headquarters is on Chicago's South Side. A Temple of Islam there operate clothing, cleaning and barber shops, a grocery and a restaurant.

Muhammad acknowledged he had been called a "hate teacher" in his attitude toward white people, but he said his mission is "resurrecting the Negro people." Occasionally the audience chanted: "That's right."

Malcolm X, chief of the cult in New York City, introduced Muhammad as "the most talked about black man in America today."

Muhammad spoke and shouted for almost two hours from a rostrum in front of a sign reading: "There is no God but Allah, Muhammad is his apostle."

Some observers have said the goal of the cult is Negro supremacy. Muhammad has publicly stated they seek equality, and has made it clear they want no part of integration.

Muhammad, who used the name Elijah Poole in his early years, was born in Sandersville, Ga. In his youth he went to Detroit, where he founded the first Temple of Islam early in the 1930s. He established Temple No. 2 in Chicago in 1934.

Followers of Muhammad practice certain disciplines. They are required to give up tobacco and alcohol. But a spokesman for orthodox Moslems said they are not considered true believers in Islam.

Last Yellow Fever Soldier Is Dead

COLUMBIA, S. C. (AP) — James Leonard Hanberry's distaste for liquor led him to volunteer for Dr. Walter Reed's Cuban experiments in 1901 which led to discovery that yellow fever was transmitted by mosquitoes.

Hanberry, last survivor of the 25 soldiers who volunteered and helped wipe out yellow fever epidemics, died in the Veterans Hospital here Sunday at the age of 86.

The Spanish-American War veteran said in an interview two years ago that he didn't drink and "Maj. Reed (Walter Reed, the famous Army doctor) told us that booze and yellow fever don't mix. Many of the other fellows indulged now and then, so I figured I'd be better off than they would."

Hanberry and the others submitted to bites from mosquitoes that had bitten yellow fever patients. They contracted the disease but survived.

In 1929, Congress awarded a special medal to Hanberry and the other volunteers.

Hanberry was a native of Denmark, S.C., where he was a police officer after the war.

About 20 years ago he moved to Orangeburg, S.C., where funeral services were arranged for today.

Be an Armchair Shopper. Read the Want Ads every day. More people are reading Want Ads than ever before. To place an ad of your own, simply dial AT 2-1111 and a friendly ad-taker will assist you.

New Jobs Big Home Problem

MIAMI BEACH, Fla. (AP) — President Kennedy's top labor advisor says that creating 26 million new jobs in the next decade is the nation's No. 1 domestic problem.

Arthur J. Goldberg, secretary of labor, made that assertion at a banquet given in his honor Sunday night by AFL-CIO labor union officials whom he formerly served as a chief legal counsel.

Goldberg's estimate of future employment needs means that more than one new job will have to be created by the end of the next decade for every one of the approximately 65 million jobs existing today.

Goldberg said that widespread unemployment and dwindling job opportunities are high on the list of "unfinished business inherited by the present administration."

"All the things that have been swept under the rug during the past eight years are rapidly coming to light," he said.

Goldberg agreed with George Meany, AFL-CIO president, that finding jobs for the rapidly increasing work force and for workers displaced by new production techniques is a problem of major proportions.

Goldberg was due to confer today at a closed session of the AFL-CIO Executive Council.

The labor secretary told newsmen on his arrival here that Congress is speeding up its procedure to push Kennedy's proposals ahead. He said he hoped Kennedy's first major goal will pass the House this week a proposal for $1 billion extra unemployment compensation aid.

Want Ads! A supermarket for practically everything! Turn to these ads now and see for yourself the many, many items and services offered. To place an ad of your own, please dial AT 2-1111.

Public Utility Fuss Hits Illinois House

SPRINGFIELD (AP) — Rep. James D. Holloway, D-Sparta, said today he will introduce a bill in the Illinois Legislature to exempt electric cooperatives from jurisdiction of the Illinois Commerce Commission.

The public utility act currently makes no reference as to whether operations of the cooperatives should be regulated by the commission.

The public utility act currently makes no reference as to whether operations of the cooperatives should be regulated by the commission.

Holloway's measure is expected to be opposed bitterly by two Illinois power companies, which have asked the commission to declare three Southern Illinois co-ops public utilities.

Petition Pending

The petition pending before the commission was filed by Illinois Power Co. and Central Illinois Public Service Co. They contend the co-ops are operating as public utilities and intend to invade territory now served by the private companies.

The co-ops are Egyptian Electric Cooperative Association, Steeleville; Southeastern Illinois Co-operative Inc., Eldorado, and Southern Illinois Electric Cooperative, Dongola.

If his measure fails and the commission declares the co-ops to be public utilities, Holloway said, it will mean "the eventual end of the 27 electric co-ops in Illinois."

Holloway, an employe of Egyptian, said the power companies "have for years been insured profitable rates of return" in commission rulings and the co-ops could not effectively compete with them.

Public Utilities

The Public Utilities Act exempts from commission jurisdiction those utilities operated by political subdivisions, public utilities owned and operated by municipal corporations and telephone companies operated as purely mutual concerns.

Holloway's bill would put electric co-ops in the same category.

Creation of electric co-ops as non-profit organizations was authorized under the Rural Electrification Act of the 1930s in an effort to bring electricity to rural areas.

Holloway said Egyptian, Southeastern and Southern currently serve about 22,500 rural customers in all or parts of 14 Southern Illinois counties.

The co-ops, which now purchase power from CIPS and Illinois Power, are constructing a $25.8-million generating plant near Marion and hope to complete it within three years.

In their petition before the commission, the power companies contended the co-ops "have obviously been operating as public utilities and now intend to invade the territory being served by public utilities which are subject to the commission's jurisdiction."

The companies said evidence to be brought out at a future commission hearing would show the co-ops have commenced "to compete with CIPS and IP by building facilities down the same streets and highways and in the same cities where CIPS and IP have existing lines."

How cute is a bug? That's a matter of viewpoint. Little boys think bugs are delightful . . . mothers are less enthusiastic. But you'll be enthusiastic about the quick cash results you get by using Dixon Evening Telegraph Want Ads. Just dial AT 2-1111 to place your ad.

Berta Hummel, creator of the famous Hummel figures, died on Nov. 6, 1946, at the age of 37.

The farmers market place . . . more farmers are using Want Ads now than ever before. If you have livestock for sale advertise in the Dixon Evening Telegraph Want Ads. Phone AT 2-1111 to place your ad.

REPAIRS ALL MAKES
Percolators - Toasters
Mixers
WAYNE WOLFE d.b.a.
BARRIAGE APPLIANCE
108 E. First St.

ONE DAY PHOTO FINISHING
EDWARDS BOOK STORE

"DOC" TOOLE
at the
HAMMOND ORGAN
Every Fri. & Sat.
9 P.M. to 12 MIDNIGHT
American Legion Club
Dixon

PRECAST CONCRETE WELL PITS
Eller & Willey Block Co.
Dixon Phone AT 2-0211

HOW CHEAP ARE CHEAP TIRES?
Where Sensational Savings on Tire Prices Occur There's Little Savings on Manufacturing. Labor and Manufacturing Expenses Are Just As High on One Tire As Another. No Difference Either in Cost of Handling and Shipping. The Only Savings Is to Use Cheap Raw Materials So You Can Save A Couple of Dollars on Cheap Tires, But You Are Saving Where You Can Least Afford It . . . In Safety and Performance. In the Long Run You Save More When You Pay A Little More.
LET US HELP YOU PICK THE TIRE THAT FITS YOUR DRIVING HABITS.
HARNELL DISTRIBUTORS
113 W. THIRD ST. DIXON, ILL.
PHONE AT 3-0241

Trust your Allied Man for faster, safer
MOVING
Moving? Call your Allied Man first! Our experienced personnel, modern vans and nationwide organization will make your move faster, easier.
SHIPPERT'S MOVING & STORAGE
422 N. LINCOLN AVE. DIXON, ILL.
• Free estimates • Complete moving services • All principal cities • Expert packing and storage • Electronic, Display and Office Moving, too.
AGENT
Phone AT 4-8131
Allied Van Lines
WORLD'S LARGEST MOVER

Pierce's Pixies

"it's 'SO RESTFUL' when Ralph takes YOUR PORTRAIT!"
RALPH PIERCE STUDIO
96½ Galena Ave
Below Ackerson's
Phone AT 2-7551

Lawton's
FEBRUARY
Fountain Special
Cherry Deluxe Sundae
Reg. 35c
SPECIAL 29c
Delicious Lawton's Ice Cream and Taste Tickling Cherry Topping Topped with Whipped Cream
Lawton's Dairy Islands
Dixon - Amboy - Polo - Rochelle - Mendota
Rock Falls - Sterling - Mt. Morris

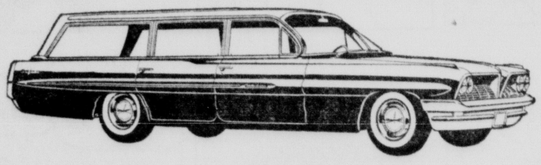
STATION WAGONS
AT
TERMINAL PONTIAC!
1959 - PONTIAC - 1959
A 9 Pass., loaded job. Almost like new —Has power steering and brakes, radio, custom rubber seats, hydramatic, undercoated and porcelainized. It's a real honest to "Goodwill" beauty.
1958 - PONTIAC - 1958
Another fully equipped 9 pasenger car that is just about perfect. Has power, hydramatic, radio, etc. Wait until you see and drive this "Goodwill" special.
1959 - VAUXHALL - 1959
A little jewel in the 6 passenger model. This car will give you between 25 to 30 miles to a gallon of gas. Has very low miles and is as clean as a pin.
1952 - PONTIAC - 1952
Hunt the town over and you'll still say that this is a real buy for just
$295.00
Terminal Pontiac
"Across from High School"
Peoria Ave. on the Near Northside

CLEAN
WAY TO HEAT YOUR HOME
Shell Heating Oil plus our "Certified Comfort" Service frees you from any heating worry!
You get highly-refined heating oil when you get Shell. There's just nothing you can heat your home with that's cleaner burning than premium quality Shell Heating Oil.
And with our "Certified Comfort" Service you get:
• Automatic tank refills
• Anti-rust protection for your tank
• Metered deliveries
• Courteous delivery and service
Find out yourself how wise it is to heat with Shell. Dial AT 2-7621 for complete details!
We warmly recommend you try us
F. F. WIPPERMAN
Distributor for
Johnson - Whitlow
730 N. Galena — Dixon
MODERN HEAT SHELL CERTIFIED COMFORT
Houses warm up to SHELL

DIXON
NOW
Ends Wednesday
Open 5 P.M. Starts 5:30
2 OF THE TOP HITS OF MANY YEARS

THE INN... THE GUESTS... THE SENSATIONS OF THE GREAT BEST-SELLER BY THE AUTHOR OF THE MAN IN THE GRAY FLANNEL SUIT
FROM WARNER BROS. TECHNICOLOR
STARRING RICHARD EGAN · DOROTHY McGUIRE · SANDRA DEE · ARTHUR KENNEDY · TROY DONAHUE
This Feature Shown at 5:30 - 9:35
— PLUS CO-HIT —
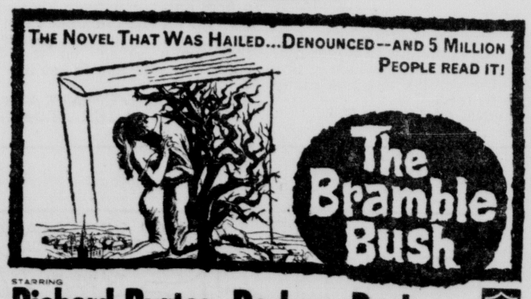

STARRING Richard Burton · Barbara Rush
CO-STARRING Jack Carson · Angie Dickinson · James Dunn
A WARNER BROS. PICTURE TECHNICOLOR
This Feature at 7:45 Only
COMING THURSDAY
ONE OF THE SCREENS BRIGHTEST NEW COMEDY SENSATIONS
"WHERE THE BOYS ARE"